



THE ULTIMATE FISHING EXPERIENCE

QUALITY FEATURES

What sets Lund® apart from other aluminum boat builders is our ability to get more out of the material. We build our boats to a different standard, with longitudinal stringers, double-riveted seams and sophisticated twin-plating that doesn't add excessive weight.

- Aluminum corner castings
- Composite & aluminum transoms
- Durable wraparound windshield
- Easy-access service portals
- Flushmount horn
- Heavy-duty consoles
- Heavy-duty transom and gunwales
- Lighted instrumentation, including fuel gauge, trim gauge, speedometer, tachometer and voltmeter
- Long-lasting oven-cured finish
- Treated marine grade plywood
- Molded interior-surfaces and side panels
- Navigational lighting
- No-pinch integrated seat hinges
- Recessed stainless steel cleats
- Stainless steel bow rails
- Vinyl wrapped interior
- Wider chine for smoother, more stable ride

TABLE OF CONTENTS

ALUMINUM

ADVENTURE	1675 Adventure Sport.....	4
	1675 Adventure SS.....	5
	1775 Adventure Sport.....	6
	1775 Adventure SS	7
ALASKAN	1675 Alaskan SS.....	8
	1675 Alaskan Tiller.....	9
	1875 Alaskan Sport.....	10
	1875 Alaskan SS.....	11
	1875 Alaskan Tiller	12
	2075 Alaskan Sport.....	13
	2075 Alaskan SS.....	14
	2075 Alaskan Tiller	15
ANGLER	1650 Angler Sport.....	16
	1650 Angler SS.....	17
	1650 Angler Tiller.....	18
BARON	2275 Baron®.....	19
CROSSOVER XS	1775 Crossover XS.....	20
	1875 Crossover XS.....	21
	Crossover color options.....	22
FISHERMAN	1875 Fisherman.....	23
	2075 Fisherman.....	24
FURY	1400 Fury SS.....	25
	1400 Fury Tiller	26
	1600 Fury SS.....	27
	1600 Fury Tiller.....	28
IMPACT XS	1775 Impact XS Sport.....	29
	1775 Impact XS SS.....	30
	1875 Impact XS Sport.....	31
	1875 Impact XS SS.....	32
	2075 Impact XS Sport.....	33
JON	1040 Jon-Flat Bow.....	34
	1240 Jon-Flat Bow	35
	1440M Jon-V Bow.....	36
	1448 Jon-Flat Bow.....	37
	1448M Jon-V Bow.....	38
	1648 Jon-Flat Bow.....	39
	1648M Jon-V Bow	40
	1852M Jon-V Bow.....	41
PREDATOR	1660 Predator Tiller.....	42
	1760 Predator SS	43
	1760 Predator Tiller.....	44

PREDATOR (Cont.)	1870 Predator CC	45
	1870 Predator SS	46
	1870 Predator Tiller	47
	2070 Predator CC	48
	2070 Predator SS	49
PRO GUIDE	1775 Pro Guide	50
	1875 Pro Guide	51
	2075 Pro Guide	52
PRO-V	1875 Pro-V	53
	1975 Pro-V	54
	2075 Pro-V	55
	2175 Pro-V	56
PRO-V BASS XS	1875 Pro-V Bass XS	57
	2075 Pro-V Bass XS	58
PRO-V MUSKY XS	1875 Pro-V Musky XS	59
	2075 Pro-v Musky XS	60
REBEL	1650 Rebel XL Sport	61
	1650 Rebel XL SS	62
	1650 Rebel XL Tiller	63
RENEGADE	1775 Renegade	64
	1875 Renegade	65
	1975 Renegade	66
SSV	SSV-16	67
	SSV-18	68
TYEE	1875 Tye	69
	1975 Tye	70
	2075 Tye	71
WC	WC-12	72
	WC-14	73
	WC-16	74
FIBERGLASS		
IMPACT GL	185 Impact GL Sport	75
PRO-V GL	189 Pro-V GL	76
	202 Pro-V GL Sport	77
	219 Pro-V GL	78
TYEE GL	189 Tye GL	79
OPTION GUIDES		
2025 TROLLING MOTOR GUIDE		80
2025 STEERING SYSTEMS		81
2025 CARPET/VINYL		83
2025 LUND PROMOTION		87
PROP SELECTOR GUIDE	Refer to Compass Publication	

1675 ADVENTURE SPORT

STANDARD FEATURES

Seats/pedestals

- Aft integrated jump seats
- Fixed solid mainstay (1)
- Removable solid pedestals (1)
- Pro ride seats (2)
- Seat bases (4)

Fuel tank

- 20-gal. Fuel tank

Flooring

- Vinyl main floor

Livewell systems

- Aerated livewell (37" long/23-gal.)
- Livewell bait net
- Livewell divider

Consoles/instrumentation/lighting

- 12V power receptacle
- Cell phone holder
- Custom dual consoles w/walk-through windshield
- Dual USB port (A & C)
- Flush-mount horn
- Full lighted instrumentation
- LED interior lighting
- Lockable glove box
- Multifunction gauges
- Navigational lighting
- No-feedback steering w/tilt
- Plug-in wire harness

Storage

- Battery storage compartments
- Lockable center rod storage – (5) 7' 6", (5) 7' 3"
- Lockable storage compartments

Other exterior features

- Boarding ladder 4-step folding pan mounted
- Composite stern
- Dual trak gunwale
- Single-tone paint
- Splash rails

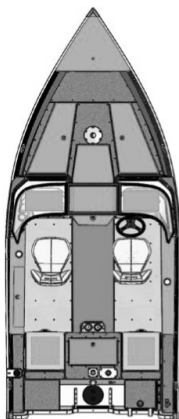

- Stainless steel flip-down cleats (4)
- Twin plated bottom (bow to amidship)

Other interior features

- Aft casting platform
- Battery holders (3)
- Bilge pump (1 manual)
- Bow casting platform
- Bow deck mounting pad
- Bow trolling motor harness w/plug (12/24V)
- Drink holders
- Wood-free construction

Shoreland'r trailer

- (2) 2x4 bunks / LundGuard frame
- Aluminum rims
- LUB22SELMSSA-16 bunk
- Retractable tie downs
- Swing tongue / e-coat painted wheels w/radial tires
- Tongue jack / LED lights

Min/Max HP	60 / 90 HP
Beam/Chine	87" / 70"
Transom Height	20"
Boat Length	16' 10"
Boat Weight	1,215 lbs.
Motor Weight	359 lbs. (90 4S)
Trailer Weight	481 lbs.
Total Weight	2,055 lbs.
Total Storage Length	19'
Boat/Motor On	
Trailer Height	6' 6"
Boat/Trailer Width	7' 6"
Max Capacity	6 People / 1,350 lbs.
Freeboard Thickness	0.063"

Bottom Thickness	0.080"
Max Hull Thickness	0.143"
Cockpit Depth	23"
Engine/Approx. Speed	
Mercury® 60 4S	30-34 mph
Mercury® 75 4S	38-42 mph
Mercury® 90 4S	41-45 mph
Available Colors	Arctic White
	Black
	Cobalt Blue
	Forest Green Metallic
	Gunmetal
	Heritage Red
Hull Design	IPS

1675 ADVENTURE SS

STANDARD FEATURES

Seats/pedestals

- Aft integrated jump seats
- Fixed solid mainstay (1)
- Removable solid pedestals (1)
- Pro ride seats (2)
- Seat bases (4)

Fuel tank

- 20-gal. fuel tank

Flooring

- Vinyl main floor

Livewell systems

- Aerated livewell (37" long / 23-gal.)
- Livewell bait net
- Livewell divider

Consoles/instrumentation/lighting

- 12V power receptacle
- Cell phone holder
- Dual USB port (A & C)
- Custom console w/windshield
- Flush-mount horn
- Full lighted instrumentation
- LED interior lighting
- Multifunction gauges
- Navigational lighting
- No-feedback steering w/tilt
- Plug-in wire harness

Storage

- Battery storage compartments
- Lockable center rod storage – (5) 7' 6", (5) 7' 3"
- Lockable storage compartments

Other exterior features

- Boarding ladder 4-step folding pan mounted
- Composite transom
- Dual trak gunwale
- Single-tone paint
- Splash rails
- Stainless steel flip-down cleats (4)
- Twin-plated bottom (bow to amidship)

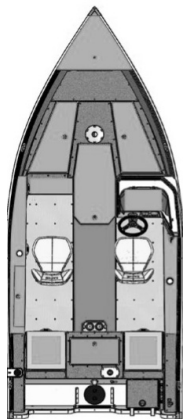

Other interior features

- Aft casting platform
- Battery holders (3)
- Bilge pump (1 manual)
- Bow casting platform
- Bow deck mounting pad
- Bow trolling motor harness w/plug (12/24V)
- Drink holders
- Wood-free construction

Shoreland'r trailer

- (2) 2x4 bunks / LundGuard frame
- Aluminum rims
- LUB22SELMSSA-16 bunk
- Retractable tie downs
- Swing tongue / e-coat painted wheels w/radial tires
- Tongue jack / LED lights

Min/Max HP	60 / 90 HP
Beam/Chine	87" / 70"
Transom Height	20"
Boat Length	16' 10"
Boat Weight	1,081 lbs.
Motor Weight	359 lbs. (90 4S)
Trailer Weight	481 lbs.
Total Weight	1,921 lbs.
Total Storage Length	19'
Boat/Motor On	
Trailer Height	6' 3"
Boat/Trailer Width	7' 6"
Max Capacity	6 People / 1,350 lbs.
Freeboard Thickness	0.063"

Bottom Thickness	0.080"
Max Hull Thickness	0.143"
Cockpit Depth	23"
Engine/Approx. Speed	
Mercury® 60 4S	30-34 mph
Mercury® 75 4S	38-42 mph
Mercury® 90 4S	41-45 mph
Available Colors	Arctic White
	Black
	Cobalt Blue
	Forest Green Metallic
	Gunmetal
	Heritage Red
Hull Design	IPS

1775 ADVENTURE SPORT

STANDARD FEATURES

Seats/pedestals

- Aft integrated jump seats
- Fixed solid mainstay (1)
- Pro ride seats (2)
- Removable solid pedestals (1)
- Seat bases (6)

Fuel tank

- 20-gal. fuel tank

Flooring

- Vinyl main floor

Livewell systems

- Aerated livewell (37" long/23-gal.)
- Livewell bait net
- Livewell divider

Consoles/instrumentation/lighting

- 12V power receptacle
- Cell phone holder
- Custom dual consoles w/walk-through windshield
- Dual USB port (A & C)
- Flush-mount horn
- Full lighted instrumentation
- LED interior lighting
- Lockable glove box
- Multifunction gauges
- Navigational lighting
- No-feedback steering w/tilt
- Plug-in wire harness

Storage

- Battery storage compartments
- Lockable center rod storage – (5) 7' 6", (5) 7' 3"
- Lockable storage compartments

Other exterior features

- Boarding ladder 4-step folding pan mounted
- Composite transom
- Dual trak gunwale
- Single-tone paint

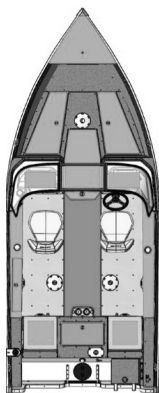

- Splash rails
- Stainless steel flip-down cleats (4)
- Twin plated bottom (bow to amidship)

Other interior features

- Aft casting platform
- Battery holders (3)
- Bilge pump (1 manual)
- Bow casting platform
- Bow deck mounting pad
- Bow trolling motor harness w/plug (12/24V)
- Wood-free construction

Shoreland'r trailer

- (2) 2x4 bunks / LundGuard frame
- Aluminum rims
- LUB22SELMSSA-16 bunk
- Retractable tie downs
- Swing tongue / e-coat painted wheels w/radial tires
- Tongue jack / LED lights

Min/Max HP	75 / 115 HP
Beam/Chine	87" / 70"
Transom Height	20"
Boat Length	17' 10"
Boat Weight	1,274 lbs.
Motor Weight	359 lbs. (115 Pro XS)
Trailer Weight	481 lbs.
Total Weight	2,114 lbs.
Total Storage Length	20'
Boat/Motor On	
Trailer Height	6' 6"
Boat/Trailer Width	7' 6"
Max Capacity	6 People / 1,400 lbs.
Freeboard Thickness	0.063"

Bottom Thickness	0.080"
Max Hull Thickness	0.143"
Cockpit Depth	23"
Engine/Approx. Speed	
Mercury® 75 4S	35-39 mph
Mercury® 90 4S	39-43 mph
Mercury® 115 Pro XS	43-47 mph
Available Colors	Arctic White
	Black
	Cobalt Blue
	Forest Green Metallic
	Gunmetal
	Heritage Red
Hull Design	IPS

1775 ADVENTURE SS

STANDARD FEATURES

Seats/pedestals

- Aft integrated jump seats
- Fixed solid mainstay (1)
- Pro ride seats (2)
- Removable solid pedestals (1)
- Seat bases (6)

Fuel tank

- 20-gal. fuel tank

Flooring

- Vinyl main floor

Livewell systems

- Aerated livewell (37" long/23-gal.)
- Livewell bait net
- Livewell divider

Consoles/instrumentation/lighting

- 12V power receptacle
- Cell phone holder
- Custom console w/windshield
- Dual USB port (A & C)
- Flush-mount horn
- Full lighted instrumentation
- LED interior lighting
- Multifunction gauges
- Navigational lighting
- No-feedback steering w/tilt
- Plug-in wire harness

Storage

- Battery storage compartments
- Lockable center rod storage – (5) 7' 6", (5) 7' 3"
- Lockable storage compartments

Other exterior features

- Boarding ladder 4-step folding pan mounted
- Composite transom
- Dual trak gunwale
- Single-tone paint
- Splash rails
- Stainless steel flip-down cleats (4)
- Twin plated bottom (bow to amidship)

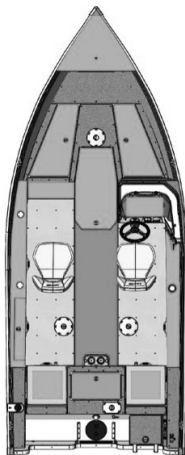

Other interior features

- Aft casting platform
- Battery holders (3)
- Bilge pump (1 manual)
- Bow casting platform
- Bow deck mounting pad
- Bow trolling motor harness w/plug
- Drink holders
- Wood-free construction

Shoreland'r trailer

- (2) 2x4 bunks / LundGuard frame
- Aluminum rims
- LUB22SELMSSA-16 bunk
- Retractable tie downs
- Swing tongue / e-coat painted wheels w/radial tires
- Tongue jack / LED light

Min/Max HP	75 / 115 HP
Beam/Chine	87" / 70"
Transom Height	20"
Boat Length	17' 10"
Boat Weight	1,144 lbs.
Motor Weight	359 lbs. (115 4S)
Trailer Weight	481 lbs.
Total Weight	1,984 lbs.
Total Storage Length	20'
Boat/Motor On	
Trailer Height	6' 3"
Boat/Trailer Width	7' 6"
Max Capacity	6 People / 1,400 lbs.
Freeboard Thickness	0.063"

Bottom Thickness	0.080"
Max Hull Thickness	0.143"
Cockpit Depth	23"
Engine/Approx. Speed	
Mercury® 75 4S	35-39 mph
Mercury® 90 4S	39-43 mph
Mercury 115 Pro XS	43-47 mph
Available Colors	Arctic White
	Black
	Cobalt Blue
	Forest Green Metallic
	Gunmetal
	Heritage Red
Hull Design	IPS

1675 ALASKAN SS

STANDARD FEATURES

Seats/pedestals

- Fixed solid mainstay (1)
- Pro ride seats (2)
- Removable solid pedestal (1)
- Seat bases (4)

Fuel tank

- 20-gal. fuel tank

Flooring

- Complete vinyl floor (no carpet in the boat)

Livewell systems

- Aerated livewell (38" long / 15 gal.)
- Livewell bait net

Consoles/instrumentation/lighting

- Custom console w/removable windshield
- Cell phone holder
- Dual USB port (A & C)
- Flush mount horn
- Multifunction gauges
- Navigational lighting
- No-feedback steering
- Plug-in wire harness

Storage

- Battery storage compartments
- Port/starboard rod storage – (4) 7', (4) 6' 8" (Optional tubes)
- Storage compartments
- Storage compartments w/bubble seal

Other exterior features

- 4-Step transom mount ladder
- Aluminum keelsons (5)
- Composite transom
- Stainless steel flip-down cleats (4)

Other interior features

- Battery holders (2)
- Bilge pump (1 manual)
- Bow trolling motor harness w/plug

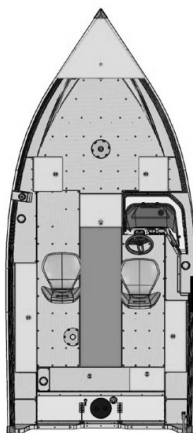

- Dual trak gunwale
- SportTrak accessory brackets (2)
- Wood-free construction

Shoreland'r trailer

- (2) 2x6 bunks
- Aluminum rims
- E-coat painted wheels w/radial tires
- LED lights
- Load guides
- Retractable tie downs
- LUB22SELWSS9-16 painted bunk
- Spare tire
- Swing tongue
- Tongue jack

Min/Max HP	50 / 90 HP
Beam/Chine	90" / 81.5"
Transom Height	20"
Boat Length	16' 10"
Boat Weight	1,092 lbs.
Motor Weight	359 lbs. (90 4S)
Trailer Weight	581 lbs.
Total Weight	2,032 lbs.
Total Storage Length	19' 1"
Boat/Motor On	
Trailer Height	6'
Boat/Trailer Width	8' 6"
Max Capacity	6 People / 1,450 lbs.
Freeboard Thickness	0.080"
Bottom Thickness	0.100"

Max Hull Thickness	0.100"
Cockpit Depth	21"
Engine/Approx. Speed	
Mercury® 50 4S	27-31 mph
Mercury® 60 4S	29-33 mph
Mercury® 75 4S	34-38 mph
Mercury® 90 4S	36-40 mph
Available Colors	Arctic White
	Black
	Cobalt Blue
	Fall Marsh (Paint)*
	Forest Green Metallic
	Gunmetal
	Heritage Red
	Wetlands Wrap*
Hull Design	IPS

1675 ALASKAN TILLER

STANDARD FEATURES

Seats/pedestals

- Fixed solid mainstay (1)
- Pro ride seats (2)
- Removable solid pedestal (1)
- Seat bases (4)

Fuel tank

- 20-gal. fuel tank

Flooring

- Complete vinyl floor (no carpet in the boat)

Livewell systems

- Aerated livewell (38" long / 15-gal.)
- Livewell bait net

Consoles/instrumentation/lighting

- 12V power receptacle
- Flush mount horn
- Navigational lighting
- Plug-in wire harness
- Main power tiller handle

Storage

- Battery storage compartments
- Port/starboard rod storage – (4) 7', (4) 6' 8" (Optional tubes)
- Storage compartments
- Storage compartments w/bubble seal

Other exterior features

- 4-Step transom mount ladder
- Aluminum keelsons (5)
- Composite transom
- Stainless steel flip-down cleats (4)

Other interior features

- Bow trolling motor harness w/plug
- Battery holders (2)
- Bilge pump (1 manual)
- Dual trak gunwale

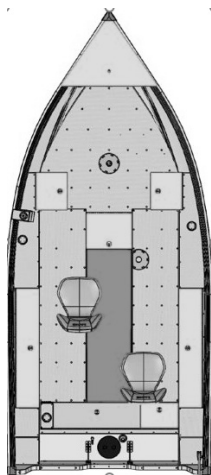

- SportTrak accessory brackets (2)
- Wood-free construction

Shoreland'r trailer

- (2) 2x6 bunks
- Aluminum rims
- E-coat painted wheels w/radial tires
- LED lights
- Load guides
- Retractable tie downs
- LUB22SELWSS9-16 LundGuard painted bunk
- Spare tire
- Swing tongue
- Tongue jack

Min/Max HP	40 / 75 HP
Beam/Chine	90" / 81.5"
Transom Height	20"
Boat Length	16' 10"
Boat Weight	1,000 lbs.
Motor Weight	359 lbs. (75 4S)
Trailer Weight	581 lbs.
Total Weight	1,940 lbs.
Total Storage Length	19' 1"
Boat/Motor On	
Trailer Height	6'
Boat/Trailer Width	8' 6"
Max Capacity	6 People / 1,450 lbs.
Freeboard Thickness	0.080"
Bottom Thickness	0.100"

Max Hull Thickness	0.100"
Cockpit Depth	21"
Engine/Approx. Speed	
Mercury® 40 4S	27-31 mph
Mercury® 50 4S	28-32 mph
Mercury® 60 4S	30-34 mph
Mercury® 75 4S	32-36 mph
Available Colors	Arctic White
	Black
	Cobalt Blue
	Fall Marsh (Paint)*
	Forest Green Metallic
	Gunmetal
	Heritage Red
	Wetlands Wrap*
Hull Design	IPS

1875 ALASKAN SPORT

STANDARD FEATURES

Seats/pedestals

- Fixed solid mainstay (1)
- Pro ride seats (2)
- Removable solid pedestal (1)
- Seat bases (5)

Fuel tank

- 20-gal. fuel tank

Flooring

- Complete vinyl floor (no carpet in the boat)

Livewell systems

- Aerated livewell (38" long / 15-gal.)
- Livewell bait net

Consoles/instrumentation/lighting

- Cell phone holder
- Custom dual consoles w/ walk-through windshield
- Dual USB port (A & C)
- Flush mount horn
- Multifunction gauges
- Navigational lighting
- No-feedback steering
- Plug-in wire harness

Storage

- Battery storage compartments
- Port/starboard rod storage – (4) 9', (4) 8' 8" (Optional tubes)
- Storage compartments
- Storage compartments w/bubble seal

Other exterior features

- 4-Step transom mount ladder
- Aluminum keelsons (5)
- Composite transom
- Stainless steel flip-down cleats

Other interior features

- Battery holders (2)
- Bilge pump (1 manual)
- Bow trolling motor harness w/plug
- Dual trak gunwale
- SportTrak accessory brackets (2)
- Wood-free construction

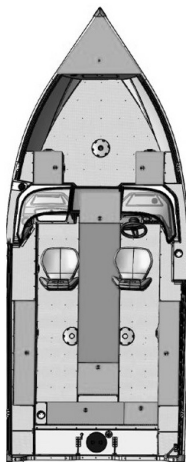

Shoreland'r trailer

- (2) 2x6 bunks
- Aluminum rims
- E-coat painted wheels w/radial tires
- LED lights
- Load guides
- Retractable tie downs
- LUB23SEXWSS9-16 LundGuard painted bunk
- Spare tire
- Swing tongue
- Tongue jack

Min/Max HP	75 / 115 HP
Beam/Chine	90" / 78.5"
Transom Height	20"
Boat Length	18' 10"
Boat Weight	1,225 lbs.
Motor Weight	359 lbs. (115 4S)
Trailer Weight	754 lbs.
Total Weight	2,338 lbs.
Total Storage Length	21' 10"
Boat/Motor On	
Trailer Height	6' 5"
Boat/Trailer Width	8' 6"
Max Capacity	7 People / 1,700 lbs.
Freeboard Thickness	0.080"
Bottom Thickness	0.100"

Max Hull Thickness	0.100"
Cockpit Depth	21"
Engine/Approx. Speed	
Mercury® 75 4S	32-36 mph
Mercury® 90 4S	36-40 mph
Mercury® 115 4S	38-42 mph
Available Colors	Arctic White
	Black
	Cobalt Blue
	Fall Marsh (Paint)*
	Forest Green Metallic
	Gunmetal
	Heritage Red
	Wetlands Wrap*
Hull Design	IPS

1875 ALASKAN SS

STANDARD FEATURES

Seats/pedestals

- Fixed solid mainstay (1)
- Pro ride seats (2)
- Removable solid pedestal (1)
- Seat bases (5)

Fuel tank

- 20-gal. fuel tank

Flooring

- Complete vinyl floor (no carpet in the boat)

Livewell systems

- Aerated livewell (38" long / 15-gal.)
- Livewell bait net

Consoles/instrumentation/lighting

- Cell phone holder
- Custom console w/removable windshield
- Dual USB port (A & C)
- Flush mount horn
- Multifunction gauges
- Navigational lighting
- No-feedback steering
- Plug-in wire harness

Storage

- Battery storage compartments
- Port/starboard rod storage – (4) 9', (4) 8' 8" (Optional tubes)
- Storage compartments
- Storage compartments w/bubble seal

Other exterior features

- 4-Step transom mount ladder
- Aluminum keelsons (5)
- Composite transom
- Stainless steel flip-down cleats (4)

Other interior features

- Battery holders (2)
- Bilge pump (1 manual)
- Bow trolling motor harness w/plug
- Dual trak gunwale
- SportTrak accessory brackets (2)
- Wood-free construction

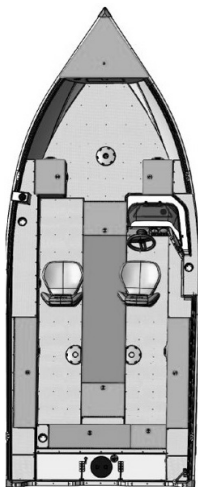

Shoreland'r trailer

- (2) 2x6 bunks / e-coat painted wheels w/radial tires
- Aluminum rims
- LED lights
- Load guides
- Retractable tie downs
- LUB23SEXWSS9-16 LundGuard painted bunk
- Spare tire
- Swing tongue
- Tongue jack

Min/Max HP	75 / 115 HP
Beam/Chine	90" / 78.5"
Transom Height	20"
Boat Length	18' 10"
Boat Weight	1,149 lbs.
Motor Weight	359 lbs. (115 4S)
Trailer Weight	754 lbs.
Total Weight	2,143 lbs.
Total Storage Length	21' 10"
Boat/Motor On	
Trailer Height	6' 5"
Boat/Trailer Width	8' 6"
Max Capacity	7 People / 1,700 lbs.
Freeboard Thickness	0.080"
Bottom Thickness	0.100"

Max Hull Thickness	0.100"
Cockpit Depth	21"
Engine/Approx. Speed	
Mercury® 75 4S	32-36 mph
Mercury® 90 4S	36-40 mph
Mercury® 115 4S	38-42 mph
Available Colors	Arctic White
	Black
	Cobalt Blue
	Fall Marsh (Paint)*
	Forest Green Metallic
	Gunmetal
	Heritage Red
	Wetlands Wrap*
Hull Design	IPS

1875 ALASKAN TILLER

STANDARD FEATURES

Seats/pedestals

- Fixed solid mainstay (1)
- Pro ride seats (2)
- Removable solid pedestal (1)
- Seat bases (4)

Fuel tank

- 20-gal. fuel tank

Flooring

- Complete vinyl floor (no carpet in the boat)

Livewell systems

- Aerated livewell (38" long / 15-gal.)
- Livewell bait net

Consoles/instrumentation/lighting

- 12V power receptacle
- Flush mount horn
- Navigational lighting
- Main engine tiller handle
- Plug-in wire harness

Storage

- Battery storage compartments
- Port/starboard rod storage – (4) 9', (4) 8' 8" (optional tubes)
- Storage compartments
- Storage compartments w/bubble seal

Other exterior features

- 4-Step transom mount ladder
- Aluminum keelsons (5)
- Composite transom
- Stainless steel flip-down cleats (4)

Other interior features

- Bow trolling motor harness w/plug
- Battery holders (2)
- Bilge pump (1 manual)
- Dual trak gunwale
- SportTrak accessory brackets (2)
- Wood-free construction

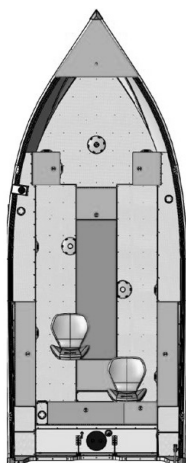

Shoreland'r trailer

- (2) 2x6 bunks
- Aluminum rims
- E-coat painted wheels w/radial tires
- LED lights
- Load guides
- Retractable tie downs
- LUB23SEXWSS9-16 LundGuard painted bunk
- Spare tire
- Swing tongue
- Tongue jack

Min/Max HP	60 / 90 HP
Beam/Chine	90" / 78.5"
Transom Height	20"
Boat Length	18' 10"
Boat Weight	1,127 lbs.
Motor Weight	359 lbs. (90 4S)
Trailer Weight	754 lbs.
Total Weight	2,240 lbs.
Total Storage Length	21' 10"
Boat/Motor On	
Trailer Height	6' 5"
Boat/Trailer Width	8' 6"
Max Capacity	7 People / 1,700 lbs.
Freeboard Thickness	0.080"
Bottom Thickness	0.100"

Max Hull Thickness	0.100"
Cockpit Depth	21"
Engine/Approx. Speed	
Mercury® 60 4S	28-32 mph
Mercury® 75 4S	33-37 mph
Mercury® 90 4S	35-39 mph
Available Colors	Arctic White
	Black
	Cobalt Blue
	Fall Marsh (Paint)*
	Forest Green Metallic
	Gunmetal
	Heritage Red
	Wetlands Wrap*
Hull Design	IPS

2075 ALASKAN SPORT

STANDARD FEATURES

Seats/pedestals

- Fixed solid mainstay (1)
- Pro ride seats (3)
- Removable solid pedestal (2)
- Seat bases (5)

Fuel tank

- 29-gal. fuel tank

Flooring

- Complete vinyl floor (no carpet in the boat)

Livewell systems

- Aerated livewell (40" long / 18-gal.)
- Livewell bait net

Consoles/instrumentation/lighting

- Cell phone holder
- Custom dual consoles w/walk-through windshield
- Dual USB port (A & C)
- Flush mount horn
- Multifunction gauges
- Navigational lighting
- No-feedback steering
- Plug-in wire harness

Storage

- Battery storage compartments
- Port/starboard rod storage – (4) 8' 6", (4) 8' 2" (Optional tubes)
- Storage compartments
- Storage compartments w/bubble seal

Other exterior features

- 4-Step transom mount ladder
- Aluminum keelsons (5)
- Composite transom
- Stainless steel flip-down cleats (4)

Other interior features

- Battery holders (2)
- Bilge pump (1 manual)
- Bow trolling motor harness w/plug
- Drink cup holders
- Dual trak gunwale

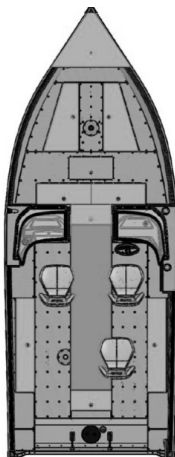

- SportTrak accessory brackets (2)
- Wood-free construction

Shoreland'r trailer

- (2) 2x6 bunks
- Aluminum rims
- E-coat painted wheels w/radial tires
- LED lights
- Load guides
- Retractable tie downs
- LUB28BEYWMS9-16 LundGuard painted bunk
- Spare tire
- Swing tongue
- Tongue jack

Min/Max HP	90 / 150 HP
Beam/Chine	94" / 82"
Transom Height	25"
Boat Length	20' 10"
Boat Weight	1,514 lbs.
Motor Weight	455 lbs. (150 4S)
Trailer Weight	825 lbs.
Total Weight	2,794 lbs.
Total Storage Length	23' 8"
Boat/Motor On	
Trailer Height	6' 8"
Boat/Trailer Width	8' 6"
Max Capacity	7 People / 2,400 lbs.
Freeboard Thickness	0.080"
Bottom Thickness	0.125"

Max Hull Thickness	0.125"
Cockpit Depth	24"
Engine/Approx. Speed	
Mercury® 90 4S	34-38 mph
Mercury® 115 4S	37-41 mph
Mercury® 150 4S	43-47 mph
Available Colors	Arctic White
	Black
	Cobalt Blue
	Fall Marsh (Paint)*
	Forest Green Metallic
	Gunmetal
	Heritage Red
	Wetlands Wrap*
Hull Design	IPS

2075 ALASKAN SS

STANDARD FEATURES

Seats/pedestals

- Fixed solid mainstay (1)
- Pro ride seats (3)
- Removable solid pedestal (2)
- Seat bases (5)

Fuel tank

- 29-gal. fuel tank

Flooring

- Complete vinyl floor (no carpet in the boat)

Livewell systems

- Aerated livewell (40" long / 18-gal.)
- Livewell bait net

Consoles/instrumentation/lighting

- Cell phone holder
- Custom console w/ removable windshield
- Dual USB port (A & C)
- Flush mount horn
- Multifunction gauges
- Navigational lighting
- No-feedback steering
- Plug-in wire harness

Storage

- Battery storage compartments
- Port/starboard rod storage – (4) 8' 6", (4) 8' 2" (Optional tubes)
- Storage compartments
- Storage compartments w/bubble seal

Other exterior features

- 4-Step transom mount ladder
- Aluminum keelsons (5)
- Composite transom
- Stainless steel flip-down cleats (4)

Other interior features

- Battery holders (2)
- Bilge pump (1 manual)
- Bow trolling motor harness w/plug
- Drink cup holders
- Dual trak gunwale

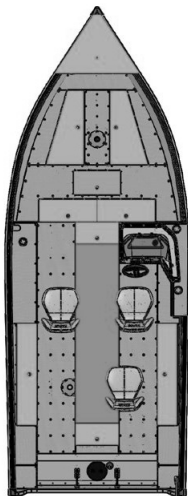

- SportTrak accessory brackets (2)
- Wood-free construction

Shoreland'r trailer

- (2) 2x6 bunks
- Aluminum rims
- E-coat painted wheels w/radial tires
- LED lights
- Load guides
- Retractable tie downs
- LUB28BEYWMS9-16 LundGuard painted bunk
- Spare tire
- Swing tongue
- Tongue jack

Min/Max HP	90 / 150 HP
Beam/Chine	94" / 82"
Transom Height	25"
Boat Length	20' 10"
Boat Weight	1,440 lbs.
Motor Weight	455 lbs. (150 4S)
Trailer Weight	825 lbs.
Total Weight	2,720 lbs.
Total Storage Length	23' 8"
Boat/Motor On	
Trailer Height	6' 8"
Boat/Trailer Width	8' 6"
Max Capacity	7 People / 2,400 lbs.
Freeboard Thickness	0.080"
Bottom Thickness	0.125"

Max Hull Thickness	0.125"
Cockpit Depth	24"
Engine/Approx. Speed	
Mercury® 90 4S	34-38 mph
Mercury® 115 4S	37-41 mph
Mercury® 150 4S	43-47 mph
Available Colors	Arctic White
	Black
	Cobalt Blue
	Fall Marsh (Paint)*
	Forest Green Metallic
	Gunmetal
	Heritage Red
	Wetlands Wrap*
Hull Design	IPS

2075 ALASKAN TILLER

STANDARD FEATURES

Seats/pedestals

- Fixed solid mainstay (1)
- Pro ride seats (3)
- Removable solid pedestal (2)
- Seat bases (5)

Fuel tank

- 29-gal. fuel tank

Flooring

- Complete vinyl floor (no carpet in the boat)

Livewell systems

- Aerated livewell (40" long / 18-gal.)
- Livewell bait net

Consoles/instrumentation/lighting

- 12V power receptacle
- Flush mount horn
- Navigational lighting
- Plug-in wire harness
- Main power tiller handle

Storage

- Battery storage compartments
- Port/starboard rod storage – (4) 8' 6", (4) 8' 2" (Optional tubes)
- Storage compartments
- Storage compartments w/bubble seal

Other exterior features

- 4-Step transom mount ladder
- Aluminum keelsons (5)
- Composite transom
- Stainless steel flip-down cleats (4)

Other interior features

- Battery holders (2)
- Bilge pump (1 manual)
- Bow trolling motor harness w/plug
- Drink cup holders
- Dual trak gunwale
- SportTrak accessory brackets (2)
- Wood-free construction

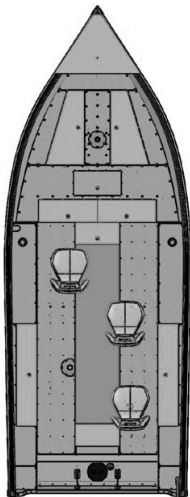

Shoreland'r trailer

- (2) 2x6 bunks
- Aluminum rims
- E-coat painted wheels w/radial tires
- LED lights
- Load guides
- Retractable tie downs
- LUB28BEYWMS9-16 LundGuard painted bunk
- Spare tire
- Swing tongue
- Tongue jack

Min/Max HP	90 / 150 HP
Beam/Chine	94" / 82"
Transom Height	25"
Boat Length	20' 10"
Boat Weight	1,336 lbs.
Motor Weight	455 lbs. (150 4S)
Trailer Weight	754 lbs.
Total Weight	2,545 lbs.
Total Storage Length	23' 8"
Boat/Motor On	
Trailer Height	6' 8"
Boat/Trailer Width	8' 6"
Max Capacity	7 People / 2,300 lbs.
Freeboard Thickness	0.080"
Bottom Thickness	0.125"

Max Hull Thickness	0.125"
Cockpit Depth	24"
Engine/Approx. Speed	
Mercury® 90 4S	35-39 mph
Mercury® 115 4S	38-42 mph
Mercury® 150 4S	43-47 mph
Available Colors	Arctic White
	Black
	Cobalt Blue
	Fall Marsh (Paint)*
	Forest Green Metallic
	Gunmetal
	Heritage Red
	Wetlands Wrap*
Hull Design	IPS

1650 ANGLER SPORT

STANDARD FEATURES

Seats/pedestals

- Pro ride seats (2)
- Seat bases (5)
- Solid fixed mainstay (1)
- Solid removable pedestal (1)

Fuel tank

- 6.5-Gal. Fuel tank with gauge

Flooring

- Vinyl main floor/carpeted decks

Livewell systems

- Aerated livewell (37" long / 16-gal.)
- Livewell bait net

Consoles/instrumentation/lighting

- 12V power receptacle
- Cell phone holder
- Custom dual consoles w/walk-through windshield
- Flush-mount horn
- LED interior-lighting
- Multifunction gauges
- Navigational lighting
- No feedback steering
- Plug-in wire harness

Storage

- Battery storage compartments
- Lockable port rod storage – 8' 9"
- Lockable starboard rod storage – 7' 6"
- Storage compartments
- Stern light pylon storage location w/holders

Other exterior features

- Aluminum transom
- Single-tone paint
- Stainless steel flip-down cleats (4)
- Twin plated bottom (bow to amidship)

Other interior features

- 2-Step strap ladder w/ mesh bag
- Battery holder
- Bilge pump (1 manual)



- Bow casting platform
- Bow deck mounting pad
- Bow trolling motor harness w/plug
- Drink holders
- Dual trak gunwale
- Treated marine grade plywood – bow to stern

Shoreland'r trailer

- E-coat painted wheels w/radial tires
- LUB15SEMMSS2-16 bunk trailer
- Retractable tie downs
- Swing tongue / (2)2x4 bunks / LundGuard frame / tongue jack

Min/Max HP	40 / 60 HP
Beam/Chine	80.5" / 66.25"
Transom Height	20"
Boat Length	16' 5"
Boat Weight	905 lbs.
Motor Weight	247 lbs. (60 4S)
Trailer Weight	443 lbs.
Total Weight	1,595 lbs.
Total Storage Length	19' 4"
Boat/Motor On	
Trailer Height	6' 1"
Boat/Trailer Width	7' 8"
Max Capacity	5 People / 1,422 lbs.
Freeboard Thickness	0.063"

Bottom Thickness	0.080"
Max Hull Thickness	0.143"
Cockpit Depth	20.75"
Engine	
Mercury® 40 4S	26-30 mph
Mercury® 50 4S	27-31 mph
Mercury® 60 4S	28-32 mph
Available Colors	Arctic White
	Black
	Cobalt Blue
	Forest Green Metallic
	Gunmetal
	Heritage Red
Hull Design	IPS

1650 ANGLER SS

STANDARD FEATURES

Seats/pedestals

- Pro ride seats (2)
- Seat bases (5)
- Solid fixed mainstay (1)
- Solid removable pedestal (1)

Fuel tank

- 6.5-gal. fuel tank with gauge

Flooring

- Vinyl main floor/carpeted decks

Livewell systems

- Aerated livewell (37" long / 16-gal.)
- Livewell bait net

Consoles/instrumentation/lighting

- 12V power receptacle
- Cell phone holder
- Custom console w/windshield
- Flush-mount horn
- LED interior-lighting
- Multifunction gauges
- Navigational lighting
- No feedback steering
- Plug-in wire harness

Storage

- Battery storage compartment
- Fuel tank storage
- Lockable port rod storage – 8' 9"
- Lockable starboard rod storage – 7' 6"
- Storage compartments

Other exterior features

- Aluminum transom
- Integrated power strake (ips) hull
- Single-tone paint
- Stainless steel flip-down cleats (4)
- Twin plated bottom (bow to admidship)

Other interior features

- 2-Step strap ladder w/mesh bag
- Battery holder
- Bilge pump (1 manual)
- Bow casting platform
- Bow deck mounting pad
- Bow trolling motor harness w/plug



- Drink holders
- Dual trak gunwale
- Treated marine grade plywood – bow to stern

Shoreland'r trailer

- E-coat painted wheels w/ radial tires
- LUB15SEMMSS2-16 bunk trailer
- Retractable tie downs
- Swing tongue / (2)2x4 bunks / LundGuard frame / tongue jack

Min/Max HP	40 / 50 HP
Beam/Chine	80.5" / 66.25"
Transom Height	20"
Boat Length	16' 5"
Boat Weight	845 lbs.
Motor Weight	247 lbs. (50 4S)
Trailer Weight	443 lbs.
Total Weight	1,535 lbs.
Total Storage Length	19' 4"
Boat/Motor On	
Trailer Height	6' 1"
Boat/Trailer Width	7' 8"
Max Capacity	5 People / 1,422 lbs.
Freeboard Thickness	0.063"

Bottom Thickness	0.080"
Max Hull Thickness	0.143"
Cockpit Depth	20.75"
Engine	
Mercury® 40 4S	26-30 mph
Mercury® 50 4S	27-31 mph
Mercury® 60 4S	28-32 mph
Available Colors	Arctic White
	Black
	Cobalt Blue
	Forest Green Metallic
	Gunmetal
	Heritage Red
Hull Design	IPS

1650 ANGLER TILLER

STANDARD FEATURES

Seats/pedestals

- Pro ride seats (2)
- Seat bases (5)
- Solid fixed mainstay (1)
- Solid removable pedestal (1)

Fuel tank

- 6.5-Gal. Fuel tank with gauge

Flooring

- Vinyl main floor/carpeted decks

Livewell systems

- Aerated livewell (37" / 16-gal.)
- Livewell bait net

Consoles/instrumentation/lighting

- 12V power receptacle
- Flush-mount horn
- LED interior-lighting (1)
- Main power tiller handle
- Navigational lighting
- Plug-in wire harness

Storage

- Battery storage compartments
- Fuel tank storage
- Lockable port rod storage – 8' 9"
- Locakable starboard rod storage – 7' 6"
- Storage compartments

Other exterior features

- Aluminum transom
- Integrated power strake (ips) hull
- Single-tone paint
- Stainless steel flip-down cleats (4)
- Twin plated bottom (bow to amidship)

Other interior features

- 2-Step strap ladder w/ mesh bag
- Battery holders (2)
- Bilge pump (1 manual)
- Bow casting platform
- Bow deck mounting pad
- Bow trolling motor harness w/plug
- Drink holders



Dual trak gunwale
Treated marine grade plywood – bow to stern

Shoreland'r trailer

- E-coat painted wheels w/radial tires
- LUB15SEMMSS2-16 bunk trailer
- Retractable tie downs
- Swing tongue / (2)2x4 bunks / LundGuard frame / tongue jack

Min/Max HP	40 / 50 HP
Beam/Chine	80.5" / 66.25"
Transom Height	20"
Boat Length	16' 5"
Boat Weight	763 lbs.
Motor Weight	247 lbs. (50 4S)
Trailer Weight	443 lbs.
Total Weight	1,453 lbs.
Total Storage Length	19' 4"
Boat/Motor On	
Trailer Height	4' 2"
Boat/Trailer Width	7' 8"
Max Capacity	5 People / 1,422 lbs.

Freeboard Thickness	0.063"
Bottom Thickness	0.080"
Max Hull Thickness	0.143"
Cockpit Depth	20.75"
Engine	
Mercury® 40 4S	26-30 mph
Mercury® 50 4S	27-31 mph
Available Colors	Arctic White Black Cobalt Blue Forest Green Metallic Gunmetal Heritage Red
Hull Design	IPS

2275 BARON®

STANDARD FEATURES

Seats/pedestals

Aft integrated jump seats · Air ride mainstay w/slider (1) · Air ride pedestals (3) · Pro ride seats (4) · Seat bases (8)

Fuel tank

70-gal. fuel tank

Flooring

Vinyl main floor

Livewell systems

Bow livewell (25" long / 9-gal.) · Aft livewell w/recirc, pump-out, light (38", 24-gal.) · Livewell bait net

Consoles/instrumentation/lighting

12V power receptacle (port and starboard) · Bow trolling motor plug (24/36V) · Cell phone holder · Curved windshield w/walk-thru · Full lighted instrumentation · Horn · Interior and livewell lighting · Kicker stereo (2 speakers) · Mercury® power steering · Molded auto style consoles · Navigational lighting · Plug-in wire harness · Standard battery switch

Storage

Aft storage for sun top, complete top or bimini top · Bow cargo net storage · Console storage · In-floor battery storage · Lockable in-floor rod storage (9' – 5 tubes, 8' 6" – 5 tubes) · Lockable port rod locker (10' – 4 tubes) · Lockable storage

Other exterior features

4-Step boarding ladder · Composite transom · ProTrak gunwale · Single-tone paint · Stainless steel bow rails · Stainless steel flush-mount cleats (4) · Twin plated bottom (bow to amidship)

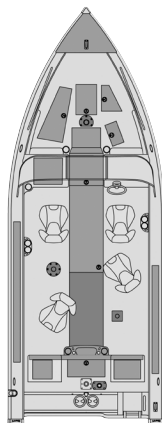

Other interior features

Aft casting platform · Bow backrests · Battery holders · Bilge pumps (1 auto, 1 manual) · Bow casting platform · Bow deck mounting pad · Bow pro deck conversion · Drink holders · Fire extinguisher · SportTrak accessory brackets (2) · Treated marine grade plywood – bow to stern · Vinyl wrapped side panels

Shoreland'r trailer

(4) 2x6 bunks · Aluminum rims · LED lights · Load guides · LUV46TMLWMS5-16 custom LundGuard bunk · Retractable tie downs · Spare tire · Swing tongue / e-coat painted wheels w/radial tires · Tongue jack · Tandem axle w/brakes on one axle

Min/Max HP	200 / 400 HP
Beam/Chine	102" / 89"
Transom Height	25"
Boat Length	22' 9"
Boat Weight	2,450 lbs.
Motor Weight	695 lbs. (400 V10)
Trailer Weight	1,225 lbs.
Total Weight	4,370 lbs.
Total Storage Length	23' 10"
Boat/Motor On	
Trailer Height	7' 8"
Boat/Trailer Width	8' 6"
Max Capacity	12 People / 2,950 lbs.
Freeboard Thickness	0.080"
Bottom Thickness	0.125"

Max Hull Thickness	0.225"
Cockpit Depth	30.5"
Engine/Approx. Speed	
Mercury® 250 4S	52-56 mph
Mercury® 300 Verado	55-59 mph
Mercury® 350XL V10	55-59 mph
Mercury® 400XL V10	57-61 mph
Available Colors	Arctic White Black Cobalt Blue Forest Green Metallic Gunmetal Heritage Red
Bottom/Deck Colors	Black* Silver Stone*
Hull Design	IPS2

*Optional/Upcharge

1775 CROSSOVER XS

STANDARD FEATURES

Seats/pedestals

Aft integrated rear jump seats
• proriide seats (3) • Seat slider
• Seat bases (6) • Solid fixed
mainstay (1) • Solid removable
pedestal (2)

Fuel tank

28-gal. fuel tank

Flooring

Vinyl main floor/carpeted decks

Livewell systems

Aerated livewell w/autotimer
• Aerated livewell (38" long / 24-
gal.) • Livewell bait net

Consoles/instrumentation/lighting

12V power receptacle • Bow
trolling motor plug (12/24V)
• Custom dual consoles w/walk-
through windshield • Full lighted
instrumentation • Horn • iPod®
storage compartment / cubby
• Kicker stereo with 2 mb quart
speakers • Lockable glovebox
• Mercury® analog prerig w/gauges
• Navigational lighting • Plug-
in wire harness • No feedback
steering w/tilt • Standard
battery switch

Storage

Aft storage for sun top, complete
top, or bimini top • Battery storage
compartments • Lockable 2 level
center rod locker (10 rods, 7' max
rod length) • Lockable lower center
wakeboard storage • Lockable
storage • Open port side storage
(7' 6" max. Rod length) • Storage
compartments

Other exterior features

Boarding ladder 4-step folding
pan mounted • Composite
transom • Stainless steel flip-down
cleats (4) • Twin plated bottom
(bow to admidship)

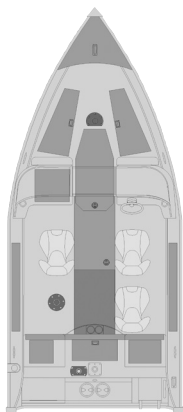

Other interior features

Aft casting platform • Battery
holders (3) • Bilge pump (1 pump
auto/manual) • Bow backrests
• Bow casting platform • Bow
cushions • Bow deck mounting
pad • Drink holders (4) • Dual trak
gunwale • Grab handles
• Removable aft casting platform
extension (port side) • Ski pylon
• Ski tow base • SportTrak
accessory brackets (2) • Treated
marine grade plywood – bow
to stern

Shoreland'r trailer

(4) 2x6 bunks • Aluminum rims
• LED lights • Load guides
• LUV30BESWSS9-16 LundGuard
bunk • Retractable tie downs
• Spare tire • Swing tongue
• Tongue jack

Min/Max HP	115 / 150 HP
Beam/Chine	95" / 82"
Transom Height	25"
Boat Length	17' 10"
Boat Weight	1,520 lbs.
Motor Weight	455 lbs. (150 4S)
Trailer Weight	750 lbs.
Total Weight	2,725 lbs.
Total Storage Length	20'
Boat/Motor On	
Trailer Height	7'
Boat/Trailer Width	8' 6"

Max Capacity	7 People / 1,750 lbs.
Freeboard Thickness	0.063"
Bottom Thickness	0.080"
Max Hull Thickness	0.160"
Cockpit Depth	25"
Engine/Approx. Speed	
Mercury® 115 4S	39-43 mph
Mercury® 150 4S	49-53 mph
Exterior and Bottom/Deck Colors	
	See color options on page 22
Hull Design	IPS

1875 CROSSOVER XS

STANDARD FEATURES

Seats/pedestals

- Aft integrated rear jump seats
- Proride seats (3) • Seat slider
- Seat bases (6) • Solid fixed mainstay (1) • Solid pedestals (2)

Fuel tank

- 35-gal. fuel tank

Flooring

- Vinyl main floor/carpeted decks

Livewell systems

- Aerated livewell w/autotimer
- Aft livewell (38" long / 24 -gal.)
- Livewell bait net

Consoles/instrumentation/lighting

- 12V power receptacle • Bow trolling motor plug (12/24V)
- Custom dual consoles w/ walk-through windshield • Full lighted Instrumentation • Horn • Interior lighting - LED • iPod® storage compartment / cubby • Kicker stereo with 2 mb quart speakers
- Lockable glovebox • Mercury® analog prerig w/gauges
- Navigational lighting • Plug-in wire harness • No feedback steering w/tilt • Standard battery switch

Storage

- Aft storage for sun top, complete top, or bimini top • Battery storage compartments • Lockable 2 level center rod locker (10 rods, 7' max rod length) • Lockable lower center wakeboard storage • Lockable storage • Open port side • Storage (8' 6" max. Rod length) • Storage compartments

Other exterior features

- Boarding ladder 4-step folding pan mounted • Composite transom • Stainless Steel flip-down cleats (4) • Twin plated Bottom (bow to admidship)

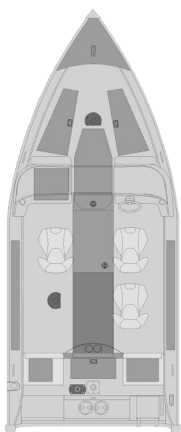

Other interior features

- Aft casting platform • Battery holders (3) • Bilge pump (1 pump auto/manual) • Bow backrests
- Bow casting platform • Bow cushions • Bow deck mounting pad • Drink holders (4) • Dual trak gunwale • Grab handles
- Removable aft casting platform extension (port side) • Ski pylon
- Ski tow base • SportTrak accessory brackets (2) • Treated marine grade plywood – bow to stern

Shoreland'r trailer

- Aluminum rims • LED lights
- Load guides • LundGuard bunk
- Retractable tie downs • Spare tire • LUV30BELWMS9-16 • Swing tongue • Tongue jack

Min/Max HP	115 / 175 HP
Beam/Chine	95" / 82"
Transom Height	25"
Boat Length	18' 10"
Boat Weight	1,669 lbs.
Motor Weight	475 lbs. (175 4S)
Trailer Weight	907 lbs.
Total Weight	3,051 lbs.
Total Storage Length	21' 5"
Boat/Motor On	
Trailer Height	7'
Boat/Trailer Width	8' 6"

Max Capacity	8 People / 1,800 lbs.
Freeboard Thickness	0.080"
Bottom Thickness	0.100"
Max Hull Thickness	0.180"
Cockpit Depth	25"
Engine/Approx. Speed	
Mercury® 150 4S	48-52 mph
Mercury® 175 4S	50-54 mph
Exterior and Bottom/Deck Colors	
	See color options on page 22
Hull Design	IPS

CROSSOVER COLOR OPTIONS

1775 CROSSOVER XS

Boat color and graphics

- Black deck/bottom, cobalt blue freeboards
- Black deck/bottom, gunmetal freeboards
- Black deck/bottom, red freeboards
- Black deck/bottom, white freeboards
- Gunmetal deck/bottom, black freeboards
- Gunmetal deck/bottom, cobalt blue freeboards
- Gunmetal deck/bottom, red freeboards
- Gunmetal deck/bottom, white freeboards
- White deck/bottom, black freeboards
- White deck/bottom, cobalt blue freeboards
- White deck/bottom, gunmetal freeboards
- White deck/bottom, red freeboards
- Graphic package – blue
- Graphic package – charcoal
- Graphic package – red

1875 CROSSOVER XS

Boat color and graphics

- Black deck/bottom, cobalt blue freeboards
- Black deck/bottom, gunmetal freeboards
- Black deck/bottom, red freeboards
- Black deck/bottom, white freeboards
- Gunmetal deck/bottom, black freeboards
- Gunmetal deck/bottom, cobalt blue freeboards
- Gunmetal deck/bottom, red freeboards
- Gunmetal deck/bottom, white freeboards
- White deck/bottom, black freeboards
- White deck/bottom, cobalt blue freeboards
- White deck/bottom, gunmetal freeboards
- White deck/bottom, red freeboards
- Graphic package – blue
- Graphic package – charcoal
- Graphic package – red

1875 FISHERMAN

STANDARD FEATURES

Seats/pedestals

- Aft integrated fold-down Jump seats
- Pro ride seats (2)
- Seat bases (5)
- Solid fixed mainstay (1)
- Solid removable pedestal (1)

Fuel tank

- 32-gal. fuel tank

Livewell systems

- Aerated aft livewell (35" long/18-gal.)

Consoles/instrumentation/lighting

- 12V power receptacle
- Bow trolling motor plug (12/24V)
- Custom dual consoles w/walk-through windshield
- Full lighted instrumentation
- Horn
- Interior LED lighting
- Lockable glovebox
- Navigational lighting
- No feedback steering w/tilt
- Plug-in wire harness
- Standard battery switch

Storage

- Battery storage compartments
- Bubble sealed bow storage
- Lockable center bow rod storage – (5) 7' 6", (5) 7' 2"
- Lockable storage
- Open port side rod storage 8' 2"
- Open starboard side storage
- Storage compartments

Other exterior features

- 2-Step strap ladder w/ mesh bag
- Composite transom
- Single-tone paint standard
- Stainless steel flip-down cleats (6)
- Twin plated bottom (bow to admidship)

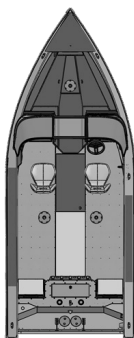

Other interior features

- Aluminum floor and deck
- Battery holders (3)
- Bilge pump (1 pump auto/manual)
- Bow casting platform
- Bow deck mounting pad
- Drink holders
- Dual trak gunwale
- Grab handles
- SportTrak accessory brackets (2)
- Toe holds
- Vertical rod rack with tool holders (5 tubes and 8 tool holders)
- Vinyl main floor/carpeted decks
- Weatherboards reinforced for downriggers

Shoreland'r trailer

- (4) 2x6 bunks
- Aluminum rims
- Bunk trailer LundGuard w/swing tongue, load guides, spare tire LED lights
- LUV30BELWMS9-16
- Retractable tie downs
- Tongue jack

Min/Max HP	90 / 150 HP
Beam/Chine	99" / 86"
Transom Height	25"
Boat Length	18' 10"
Boat Weight	1,615 lbs.
Motor Weight	456 lbs. (150 Pro XS)
Trailer Weight	704 lbs.
Total Weight	2,775 lbs.
Total Storage Length	21' 3"
Boat/Motor On	
Trailer Height	7'
Boat/Trailer Width	8' 6"
Max Capacity	8 People / 1,950 lbs.
Freeboard Thickness	0.080"

Bottom Thickness	0.100"
Max Hull Thickness	0.200"
Cockpit Depth	29"
Engine/Approx. Speed	
Mercury® 115 4S	37-41 mph
Mercury® 150 4S	43-47 mph
Available Colors	Arctic White
	Black
	Cobalt Blue
	Forest Green Metallic
	Gunmetal
	Heritage Red
Bottom/Deck Colors	Black*
	Silver Stone*
Hull Design	IPS

*Optional/Upcharge

2075 FISHERMAN

STANDARD FEATURES

Seats/pedestals

- Aft integrated fold-down jump seats
- Pro ride seats (2)
- Seat bases (5)
- Solid fixed mainstay (1)
- Solid removable pedestal (1)

Fuel tank

- 40-Gal. Fuel tank

Livewell systems

- Aerated aft livewell (35" long / 18-Gal.)

Consoles/instrumentation/lighting

- 12V power receptacle
- Bow trolling motor plug (24V/36V)
- Custom dual consoles w/walk-through windshield
- Full lighted instrumentation
- Horn
- Hydraulic steering w/tilt
- Interior LED lighting
- Lockable glovebox
- Navigational lighting
- Plug-in wire harness
- Standard battery switch

Storage

- Battery storage compartments
- Bubble sealed bow storage
- Lockable center bow rod storage – (5) 7' 6", (5) 7' 2"
- Lockable storage
- Open port side rod storage 10'
- Open starboard side storage
- Storage compartments

Other exterior features

- 2-Step strap ladder w/ mesh bag
- Composite transom
- Single-tone paint standard
- Stainless steel flip-down cleats (6)
- Twin plated bottom (bow to amidship)

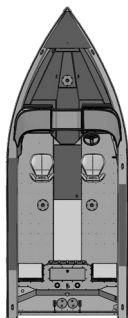

Other interior features

- Aluminum floor and deck
- Battery holders (4)
- Bilge pump (1 pump auto/manual)
- Bow casting platform
- Bow deck mounting pad
- Drink holders
- Dual trak gunwale
- Grab handles
- SportTrak accessory brackets (2)
- Toe holds
- Vertical rod rack with tool holders (5 tubes and 8 tool holders)
- Vinyl main floor/carpeted decks
- Weatherboards reinforced for downriggers

Shoreland'r trailer

- (4) 2x6 bunks
- Aluminum rims
- Bunk trailer LundGuard w/swing tongue, load guides, spare tire
- LUV40TEXWMS9-16
- LED lights
- Retractable tie downs
- Tongue jack

Min/Max HP	150 / 200 HP
Beam/Chine	99" / 86"
Transom Height	25"
Boat Length	20' 10"
Boat Weight	1,850 lbs.
Motor Weight	505 lbs. (200 Pro XS)
Trailer Weight	945 lbs.
Total Weight	3,300 lbs.
Total Storage Length	22' 7"
Boat/Motor On	
Trailer Height	7'
Boat/Trailer Width	8' 6"
Max Capacity	9 People / 2,200 lbs.
Freeboard Thickness	0.080"
Bottom Thickness	0.125"

Max Hull Thickness	0.225"
Cockpit Depth	29"
Engine/Approx. Speed	
Mercury® 150 4S	38-42 mph
Mercury® 175 4S	40-44 mph
Mercury® 200 4S	43-47 mph
Available Colors	Arctic White
	Black
	Cobalt Blue
	Forest Green Metallic
	Gunmetal
	Heritage Red
Bottom/Deck Colors	Black*
	Silver Stone*
Hull Design	IPS

*Optional/Upcharge

1400 FURY SS

STANDARD FEATURES

Seats/pedestals

- Pro ride seats (2)
- Seat bases (3)
- Solid fixed mainstay (1)
- Solid removable pedestal (1)

Flooring

- Vinyl main floor

Livewell systems

- Aerated livewell (35" long / 11-gal.)
- Livewell bait net

Consoles/instrumentation/lighting

- Cell phone holder
- Plug-in wire harness
- Flush mount horn
- Navigational lighting
- No feedback steering

Storage

- Battery storage compartment
- Fuel tank storage
- Port and stbd rod storage (7')
- Storage compartments

Other exterior features

- 2-Step strap ladder w/mesh bag
- Composite transom
- Dual trak gunwale
- Stainless steel flip-down cleats (4)

Other interior features

- Battery holder (1)
- Bilge pump (1 manual)
- Bow casting platform
- Bow deck mounting pad
- Drink holders
- Treated marine grade plywood – bow to stern

Shoreland'r trailer

- (2) 2x4 bunks / LundGuard frame
- E-coat painted wheel w/bias ply tire
- LED lights
- LUB14SESMST1-16 bunk trailer
- Retractable tie downs
- Tongue Jack

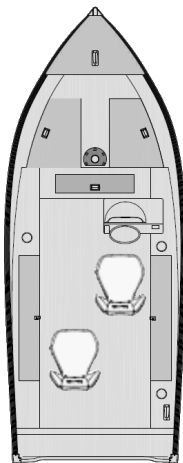

Min/Max HP	20 / 30 HP
Beam/Chine	69.5" / 56"
Transom Height	20"
Boat Length	14' 9"
Boat Weight	545 lbs.
Motor Weight	172 lbs. (30 4S)
Trailer Weight	274 lbs.
Total Weight	991 lbs.
Total Storage Length	19' 10"
Boat/Motor On	
Trailer Height	5' 7"
Boat/Trailer Width	6'
Max Capacity	4 People / 1,080 lbs.

Freeboard Thickness	0.063"
Bottom Thickness	0.080"
Max Hull Thickness	0.080"
Cockpit Depth	21"
Engine/Approx. Speed	
Mercury® 25 4S	22-26 mph
Mercury® 30 4S	23-27 mph
Available Colors	Arctic White Black Cobalt Blue Forest Green Metallic Gunmetal Heritage Red
Hull Design	IPS

1400 FURY TILLER

STANDARD FEATURES

Seats/pedestals

- Pro ride seats (2)
- Seat bases (3)
- Solid fixed mainstay (1)
- Solid removable pedestal (1)

Flooring

- Vinyl main floor

Livewell systems

- Aerated livewell (35" long / 11-gal.)
- Livewell bait net

Consoles/instrumentation/lighting

- Plug-in wire harness
- Flush mount horn
- Main power tiller handle
- Navigational lighting

Storage

- Battery storage compartment
- Fuel tank storage
- Port and stbd rod storage (7')
- Storage compartments

Other exterior features

- 2-Step strap ladder w/mesh bag
- Composite transom
- Dual trak gunwale
- Stainless steel flip-down cleats (4)

Other interior features

- Battery holder (1)
- Bilge pump (1 manual)
- Bow casting platform
- Bow deck mounting pad
- Drink holders
- Treated marine grade plywood – bow to stern

Shoreland'r trailer

- (2) 2x4 bunks / LundGuard frame
- E-coat painted wheel w/bias ply tire
- LED lights
- LUB14SESMST1-16 bunk trailer
- Retractable tie downs
- Tongue jack

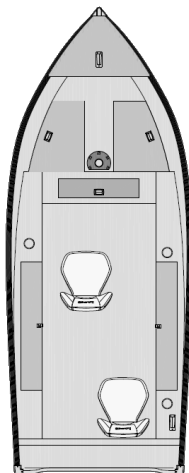

Min/Max HP	20 / 30 HP
Beam/Chine	69.5" / 56"
Transom Height	20"
Boat Length	14' 9"
Boat Weight	485 lbs.
Motor Weight	172 lbs. (30 4S)
Trailer Weight	274 lbs.
Total Weight	931 lbs.
Total Storage Length	19' 10"
Boat/Motor On	
Trailer Height	5' 2"
Boat/Trailer Width	6'
Max Capacity	4 People / 1,080 lbs.
Freeboard Thickness	0.063"

Bottom Thickness	0.080"
Max Hull Thickness	0.080"
Cockpit Depth	21"
Engine/Approx. Speed	
Mercury® 20 4S	17-21 mph
Mercury® 25 4S	22-26 mph
Mercury® 30 4S	23-27 mph
Available Colors	Arctic White Black Cobalt Blue Forest Green Metallic Gunmetal Heritage Red
Hull Design	IPS

1600 FURY SS

STANDARD FEATURES

Seats/pedestals

- Pro ride seats (2)
- Seat bases (4)
- Solid fixed mainstay (1)
- Solid removable pedestal (1)

Flooring

- Vinyl main floor

Livewell systems

- Aerated livewell (35" long / 11-gal.)
- Livewell bait net

Consoles/instrumentation/lighting

- Cell phone holder
- Flush mount horn
- Mercury analog prerig (without gauges)
- Navigational lighting
- No feedback steering
- Plug-in wire harness

Storage

- Battery storage compartment
- Fuel tank storage
- Port and stbd rod storage (7' 6")
- Storage compartments

Other exterior features

- 2-Step strap ladder w/mesh bag
- Composite transom
- Dual trak gunwale
- Stainless steel flip-down cleats (4)

Other interior features

- Battery holder (1)
- Bilge pump (1 manual)
- Bow casting platform
- Bow deck mounting pad
- Drink holders
- Treated marine grade plywood – bow to stern

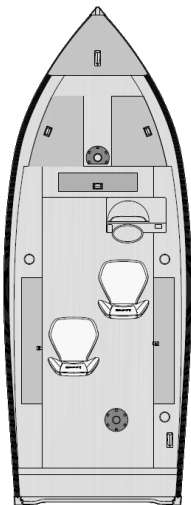

Shoreland'r trailer

- (2) 2x4 bunks / LundGuard frame
- E-coat painted wheel w/bias ply tire
- LED lights
- LUB14SESMMT1-16 bunk trailer
- Retractable tie downs
- Tongue jack

Min/Max HP	20 / 40 HP
Beam/Chine	73.5" / 56"
Transom Height	20"
Boat Length	16' 2"
Boat Weight	565 lbs.
Motor Weight	204 lbs. (40 4S)
Trailer Weight	280 lbs.
Total Weight	1,049 lbs.
Total Storage Length	20' 10"
Boat/Motor On	
Trailer Height	5' 7"
Boat/Trailer Width	6' 2"
Max Capacity	5 People / 1,200 lbs.
Freeboard Thickness	0.063"

Bottom Thickness	0.080"
Max Hull Thickness	0.080"
Cockpit Depth	21"
Engine/Approx. Speed	
Mercury® 25 4S	21-25 mph
Mercury® 30 4S	22-26 mph
Mercury® 40 4S	28-32 mph
Available Colors	Arctic White
	Black
	Cobalt Blue
	Forest Green Metallic
	Gunmetal
	Heritage Red
Hull Design	IPS

1600 FURY TILLER

STANDARD FEATURES

Seats/pedestals

- Pro ride seats (2)
- Seat bases (4)
- Solid fixed mainstay (1)
- Solid removable pedestal (1)

Flooring

- Vinyl main floor

Livewell systems

- Aerated livewell (35" long / 11-gal.)
- Livewell bait net

Consoles/instrumentation/lighting

- Flush mount horn
- Main power tiller handle
- Navigational lighting
- Plug-in wire harness

Storage

- Battery storage compartment
- Fuel tank storage
- Port and stbd rod storage (7' 6")
- Storage compartments

Other exterior features

- 2-Step strap ladder w/mesh bag
- Composite transom
- Dual trak gunwale
- Stainless steel flip-down cleats (4)

Other interior features

- Battery holder (1)
- Bilge pump (1 manual)
- Bow casting platform
- Bow deck mounting pad
- Drink holders
- Treated marine grade plywood – bow to stern

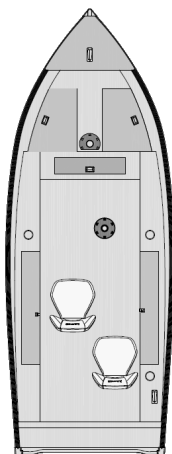

Shoreland'r trailer

- (2) 2x4 bunks / LundGuard frame
- E-coat painted wheel w/bias ply tire
- LED lights
- LUB14SESMMT1-16 bunk trailer
- Retractable tie downs
- Tongue jack

Min/Max HP	20 /40 HP
Beam/Chine	73.5" / 56"
Transom Height	20"
Boat Length	16' 2"
Boat Weight	502 lbs.
Motor Weight	204 lbs. (40 4S)
Trailer Weight	280 lbs.
Total Weight	1,004 lbs.
Total Storage Length	20' 10"
Boat/Motor On	
Trailer Height	5' 2"
Boat/Trailer Width	6' 2"
Max Capacity	5 People / 1,200 lbs.
Freeboard Thickness	0.063"

Bottom Thickness	0.080"
Max Hull Thickness	0.080"
Cockpit Depth	21"
Engine/Approx. Speed	
Mercury® 25 4S	21-25 mph
Mercury® 30 4S	22-26 mph
Mercury® 40 4S	28-32 mph
Available Colors	Arctic White
	Black
	Cobalt Blue
	Forest Green Metallic
	Gunmetal
	Heritage Red
Hull Design	IPS

1775 IMPACT XS SPORT

STANDARD FEATURES

Seats/pedestals

- Aft integrated jump seats · Driver's seat slider · Proride seats (3) · Seat bases (6) · Solid fixed mainstay (1) · Solid removable pedestals (2)

Fuel tank

- 30-gal. fuel tank

Flooring

- Vinyl main floor/carpeted decks

Livewell systems

- Aft livewell w/recirc, pump-out, light (38" long, 24-gal.) · Insulated bow livewell (27" long, 11-gal.) · Aerated livewell w/autotimer · Livewell bait net · Livewell divider

Consoles/instrumentation/lighting

- Backlit switches · Custom dual consoles w/walkthrough windshield · Dual usb port (A & C) · Flush mount horn · Kicker stereo w/4 speakers · LED interior lighting · Lighted instrumentation (tach, fuel, trim) · Cell phone holder · Lockable glove box · Mercury pre-rig · Navigational lighting · Standard battery switch · No feedback steering w/tilt · Standard battery switch

Storage

- Battery storage compartments · Bow on-the-go rod storage · Lockable center bow rod storage w/tubes (6) 7'6", (6) 7' · Lockable port side rod storage w/tubes (2) 7'8" · Lockable storage · Port and starboard cockpit on-the-go rod storage · Port and starboard console cubby storage · Storage compartments

Other exterior features

- Boarding ladder 4-step folding · pan mounted · Composite transom

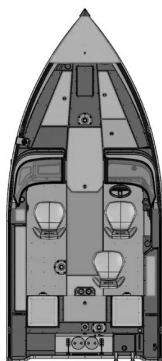

- Single-tone paint standard
- Stainless steel flip-down cleats (4)
- Twin plated bottom (bow to admidship)

Other interior features

- Aft casting platform · Battery holders (3) · Bilge pump (1 auto/manual) · Bow casting platform · Bow deck mounting pad · Bow trolling motor harness w/plug · Cup holders · Dual trak gunwale · Port splash pan insert · Ski tow base (ski pole not included) · Trolling motor foot pedal tray w/removable filler · Wood-free construction

Shoreland'r Trailer

- (4) 2x6 Bunks / LundGuard painted frame · Aluminum rims · E-coat painted wheels w/radial tires · LED lights · Load guides · LUV23SELWSS9-16 · Retractable tie downs · Spare tire · Swing tongue · Tongue jack

Min/Max HP	90 / 115 HP
Beam/Chine	96" / 81.5"
Transom Height	25"
Boat Length	17' 10"
Boat Weight	1,547 lbs.
Motor Weight	359 lbs. (115 Pro XS)
Trailer Weight	590 lbs.
Total Weight	2,496 lbs.
Total Storage Length	20' 2"
Boat/Motor On	
Trailer Height	7' 0"
Boat/Trailer Width	8' 6"
Max Capacity	6 People / 1,700 lbs.
Freeboard Thickness	0.063"

Bottom Thickness	0.080"
Max Hull Thickness	0.160"
Cockpit Depth	23"
Engine/Approx. Speed	
Mercury® 90 4S	36-40 mph
Mercury® 115 4S	39-43 mph
Available Colors	Arctic White Black Cobalt Blue Forest Green Metallic Gunmetal Heritage Red
Bottom/Deck Colors	Black* Silver Stone*
Hull Design	IPS

*Optional/Upcharge

1775 IMPACT XS SS

STANDARD FEATURES

Seats/pedestals

Aft integrated jump seats · Driver's seat slider · Proride seats (3) · Seat bases (6) · Solid fixed mainstay (1) · Solid removable pedestals (2)

Fuel tank

30-gal. fuel tank

Flooring

Vinyl main floor/carpeted decks

Livewell systems

· Aft livewell w/recirc, pump-out, light (38" long, 24-gal.) · Insulated bow livewell (27" long, 11-gal.) · Aerated livewell w/autotimer · Livewell bait net · Livewell divider

Consoles/instrumentation/lighting

Backlit switches · Custom console w/windscreen · Dual USB port (A & C) · Flush mount horn · Kicker stereo w/4 speakers · LED interior lighting · Cell phone holder · Lighted instrumentation (tach, fuel, trim) · Mercury pre-rig · Navigational lighting · Standard battery switch · No feedback steering w/tilt · Standard battery switch

Storage

Battery storage compartments · Bow on-the-go rod storage · Lockable center bow rod storage w/tubes (6) 7'6", (6) 7' · Lockable port side rod storage w/tubes (2) 7'8" · Lockable storage · Port and starboard cockpit on-the-go rod storage · Starboard console cubby storage · Storage compartments

Other exterior features

Boarding ladder 4-step folding pan mounted · Composite transom · Twin plated bottom (bow to admidship)

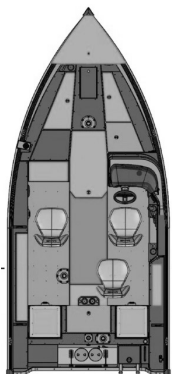

- Stainless steel flip-down cleats (4)
- Single-tone paint standard

Other interior features

Aft casting platform · Battery holders (3) · Bilge pump (1 auto/manual) · Bow casting platform · Bow deck mounting pad · Bow trolling motor harness w/plug · Cup holders · Dual trak gunwale · Port splash pan insert · Ski tow base (ski pole not included) · Trolling motor foot pedal tray w/removable filler · Wood-free construction

Shoreland'r trailer

(4) 2x6 bunks / LundGuard painted frame · Aluminum rims · E-coat painted wheels w/radial tires · LED lights · Load guides · LUV23SELWSS9-16 · Retractable tie downs · Spare tire · Swing tongue · Tongue jack

Min/Max HP	90 / 115 HP
Beam/Chine	96" / 81.5"
Transom Height	25"
Boat Length	17' 10"
Boat Weight	1,467 lbs.
Motor Weight	359 lbs. (115 Pro XS)
Trailer Weight	590 lbs.
Total Weight	2,416 lbs.
Total Storage Length	20' 2"
Boat/Motor On	
Trailer Height	6' 10"
Boat/Trailer Width	8' 6"
Max Capacity	6 People / 1,700 lbs.
Freeboard Thickness	0.063"

Bottom Thickness	0.080"
Max Hull Thickness	0.160"
Cockpit Depth	23"
Engine/Approx. Speed	
Mercury® 90 4S	36-40 mph
Mercury® 115 4S	39-43 mph
Available Colors	Arctic White
	Black
	Cobalt Blue
	Forest Green Metallic
	Gunmetal
	Heritage Red
Bottom/Deck Colors	Black*
	Silver Stone*
Hull Design	IPS

*Optional/Upcharge

1875 IMPACT XS SPORT

STANDARD FEATURES

Seats/pedestals

Aft integrated jump seats · Driver's seat slider · ProRide seats (3) · Seat bases (6) · Solid fixed mainstay (1) · Solid removable pedestals (2)

Fuel tank

36-gal. fuel tank

Flooring

Vinyl main floor/carpeted decks

Livewell systems

Aft livewell w/recirc, pump-out, light (38" long, 24-gal.) · Insulated bow livewell (27" long, 11-gal.) · Aerated livewell w/autotimer · Livewell bait net · Livewell divider

Consoles/instrumentation/lighting

Backlit switches · Cell phone holder · Custom dual consoles w/walkthrough windshield · Dual USB port (A & C) · Flush mount horn · Kicker stereo w/4 speakers · LED interior lighting · Lighted instrumentation (tach, fuel, trim) · Lockable glove box · Mercury pre-rig · Navigational lighting · No feedback steering w/tilt · Standard battery switch

Storage

Battery storage compartments · Bow on-the-go rod storage · Lockable center bow rod storage w/tubes (6) 8', (6) 7'8" · Lockable port side rod storage w/tubes (2) 8'9" · Lockable storage · Port and starboard cockpit on-the-go rod storage · Port and starboard console cubby storage · Storage compartments

Other exterior features

Boarding ladder 4-step folding pan mounted · Composite transom · Single-tone paint standard

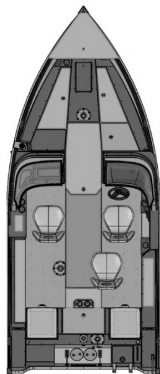

- Stainless steel flip-down cleats (4) · Twin plated bottom (bow to admidship)

Other interior features

Aft casting platform · Battery holders (3) · Bilge pump (1 auto/manual) · Bow casting platform · Bow deck mounting pad · Bow trolling motor harness w/plug · Cup holders · Dual trak gunwale · Port splash pan insert · Ski tow base (ski pole not included) · Trolling motor foot pedal tray w/removable filler · Wood-free construction

Shoreland'r trailer

(4) 2x6 bunks / LundGuard painted frame · Aluminum rims · E-coat painted wheels w/radial tires · LED lights · Load guides · LUV30BELWMS9-16 · Retractable tie downs · Spare tire · Swing tongue · Tongue jack

Min/Max HP	115 / 150 HP
Beam/Chine	96" / 81.5"
Transom Height	25"
Boat Length	18' 10"
Boat Weight	1,686 lbs.
Motor Weight	455 lbs. (150 4S)
Trailer Weight	730 lbs.
Total Weight	2,871 lbs.
Total Storage Length	21' 5"
Boat/Motor On	
Trailer Height	7'
Boat/Trailer Width	8' 6"
Max Capacity	7 People / 1,800 lbs.
Freeboard Thickness	0.063"

Bottom Thickness	0.080"
Max Hull Thickness	0.160"
Cockpit Depth	23"
Engine/Approx. Speed	
Mercury® 115 4S	41-44 mph
Mercury® 150 4S	45-49 mph
Available Colors	Arctic White Black Cobalt Blue Forest Green Metallic Gunmetal Heritage Red
Bottom/Deck Colors	Black* Silver Stone*
Hull Design	IPS

*Optional/Upcharge

1875 IMPACT XS SS

STANDARD FEATURES

Seats/pedestals

Aft integrated jump seats · Driver's seat slider · ProRide seats (3) · Seat bases (6) · Solid fixed mainstay (1) · Solid removable pedestals (2)

Fuel tank

36-gal. fuel tank

Flooring

Vinyl main floor/carpeted decks

Livewell systems

Aerated livewell w/autotimer · Aft livewell w/recirc, pump-out, light (38" long, 24-gal.) · Insulated bow livewell (27" long, 11-gal.) · Livewell bait net · Livewell divider

Consoles/instrumentation/lighting

Backlit switches · Cell phone holder · Custom console w/windscreen · Dual USB port (A & C) · Flush mount horn · Kicker stereo w/4 speakers · LED interior lighting · Lighted instrumentation (tach, fuel, trim) · Mercury pre-rig · Navigational lighting · No feedback steering w/tilt · Standard battery switch

Storage

Battery storage compartments · Bow on-the-go rod storage · Lockable center bow rod storage w/tubes (6) 8'; (6) 7'8" · Lockable port side rod storage w/tubes (2) 8'9" · Lockable storage · Port and starboard cockpit on-the-go rod storage · Port and starboard console cubby storage · Storage compartments

Other exterior features

Boarding ladder 4-step folding pan mounted · Composite transom · Single-tone paint standard · Stainless steel flip-down cleats (4)

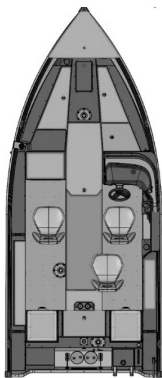

· Twin plated bottom (bow to admidship)

Other interior features

Aft casting platform · Battery holders (3) · Bilge pump (1 auto/manual) · Bow casting platform · Bow deck mounting pad · Bow trolling motor harness w/plug · Cup holders · Dual trak gunwale · Port splash pan insert · Ski tow base (ski pole not included) · Trolling motor foot pedal tray w/removable filler · Wood-free construction

Shoreland'r trailer

(4) 2x6 bunks / LundGuard painted frame · Aluminum rims · E-coat painted wheels w/radial tires · LED lights · Load guides · LUV30BELWMS9-16 · Retractable tie downs · Spare tire · Swing tongue · Tongue jack

Min/Max HP	115 / 150 HP
Beam/Chine	96" / 81.5"
Transom Height	25"
Boat Length	18' 10"
Boat Weight	1,521 lbs.
Motor Weight	455 lbs. (150 4S)
Trailer Weight	730 lbs.
Total Weight	2,706 lbs.
Total Storage Length	21' 5"
Boat/Motor On	
Trailer Height	6' 10"
Boat/Trailer Width	8' 6"
Max Capacity	7 People / 1,800 lbs.
Freeboard Thickness	0.063"

Bottom Thickness	0.080"
Max Hull Thickness	0.160"
Cockpit Depth	23"
Engine/Approx. Speed	
Mercury® 115 4S	41-44 mph
Mercury® 150 4S	45-49 mph
Available Colors	Arctic White
	Black
	Cobalt Blue
	Forest Green Metallic
	Gunmetal
	Heritage Red
Bottom/Deck Colors	Black*
	Silver Stone*
Hull Design	IPS

*Optional/Upcharge

2075 IMPACT XS SPORT

STANDARD FEATURES

Seats/pedestals

Aft integrated jump seats • Driver's seat slider • ProRide seats (4) • Seat bases (6) • Solid fixed mainstay (1) • Solid removable pedestals (3)

Fuel tank

46-gal. fuel tank

Flooring

Vinyl main floor/carpeted decks

Livewell systems

Aerated livewell w/autotimer • Aft livewell w/recirc, pump-out, light (38" long, 24-gal.) • Insulated bow livewell (27" long, 11-gal.) • Livewell bait net • Livewell divider

Consoles/instrumentation/lighting

Backlit switches • Cell phone holder • Custom dual consoles w/walkthrough windshield • Dual USB port (A & C) • Flush mount horn • Hydraulic steering w/tilt • Kicker stereo w/4 speakers • LED interior lighting • Lighted instrumentation (tach, fuel, trim) • Lockable glove box • Mercury pre-rig • Navigational lighting • Standard battery switch

Storage

Battery storage compartments • Bow on-the-go rod storage • Lockable center bow rod storage w/tubes (5) 8'6", (5) 8'11", (5) 8'7" • Lockable port side rod storage w/tubes (2) 9'1" • Lockable storage on-the-go rod storage • Port and starboard cockpit on-the-go rod storage • Port and starboard console cubby storage • Storage compartments

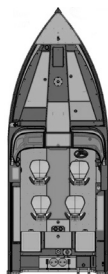

Other exterior features

Boarding ladder 4-step folding pan mounted • Composite transom • Single-tone paint standard • Stainless steel flip-down cleats (4) • Twin plated bottom (bow to admidship)

Other interior features

Aft casting platform • Battery holders (4) • Bilge pump (1 auto/manual) • Bow casting platform • Bow deck mounting pad • Bow trolling motor harness w/plug • Cup holders • Dual trak gunwale • Port splash pan insert • Ski tow base (ski pole not included) • Trolling motor foot pedal tray w/removable filler • Wood-free construction

Shoreland'r trailer

(4) 2x6 bunks / LundGuard painted frame • Aluminum rims • E-coat painted wheels w/radial tires • LED lights • Load guides • LUV40TEYWMS9-16 • Retractable tie downs • Spare tire • Swing tongue • Tandem axles w/brakes on one axle • Tongue jack

Min/Max HP	150 / 225 HP
Beam/Chine	96" / 82"
Transom Height	25"
Boat Length	20' 10"
Boat Weight	1,964 lbs.
Motor Weight	505 lbs. (225 Pro XS)
Trailer Weight	1,042 lbs.
Total Weight	3,511 lbs.
Total Storage Length	23' 9"
Boat/Motor On Trailer Height	7'
Boat/Trailer Width	8' 6"
Max Capacity	8 People / 2,150 lbs.
Freeboard Thickness	0.080"
Bottom Thickness	0.100"

Max Hull Thickness	0.180"
Cockpit Depth	23"
Engine/Approx. Speed	
Mercury® 150 4S	43-47 mph
Mercury® 175 4S	44-48 mph
Mercury® 200 4S	46-50 mph
Mercury® 224 4S	48-52 mph
Available Colors	Arctic White Black Cobalt Blue Forest Green Metallic Gunmetal Heritage Red
Bottom/Deck Colors	Black* Silver Stone*
Hull Design	IPS2

*Optional/Upcharge

1040 JON-FLAT BOW

STANDARD FEATURES

- 2 Transom handles
- Bow handle
- Flat bottom, square bow
- Formed-in keels
- Formed-in spray rails
- Formed transom corner caps
- NMMA® certified
- Oar locks

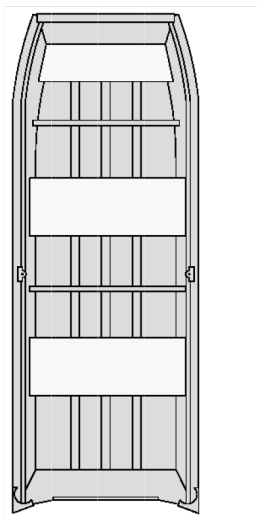

Min / Max HP	5 HP
Beam	56"
Transom	15"
Boat Length	10'

Boat Weight	87 lbs.
Max Capacity	2 People / 419 lbs.
Available Colors	Dead Grass Green
Hull Design	Mod-V

1240 JON-FLAT BOW

STANDARD FEATURES

- 2 Transom handles
- Bow handle
- Flat bottom, square bow
- Formed-in keels
- Formed-in spray rails
- Formed transom corner caps
- NMMA® certified
- Oar locks

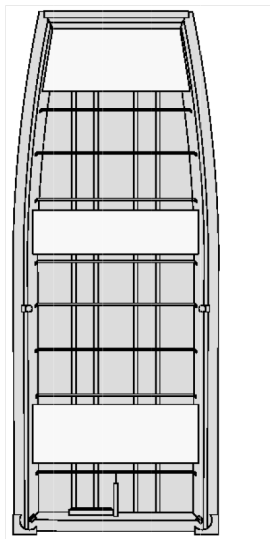

Min / Max HP	10 HP
Beam	56"
Transom	15"
Boat Length	11' 9"

Boat Weight	107 lbs.
Max Capacity	2 People / 535 lbs.
Available Colors	Dead Grass Green
Hull Design	Mod-V

1440M JON-V BOW

STANDARD FEATURES

- 2 Transom handles
- Bow handle
- Flat bottom, Modified V bow
- Formed transom corner caps
- Formed-in keels
- Formed-in spray rails
- NMMA® certified
- Oar locks

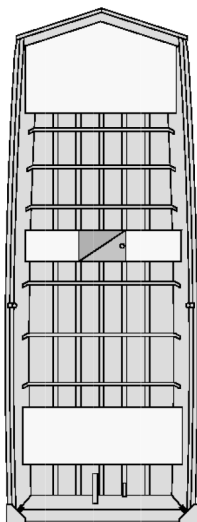

Min / Max HP	20 HP
Beam	59"
Transom	15"
Boat Length	14'

Boat Weight	205 lbs.
Max Capacity	3 People / 780 lbs.
Available Colors	Dead Grass Green
Hull Design	Mod-V

1448 JON-FLAT BOW

STANDARD FEATURES

- 2 Transom handles
- Bow handle
- Center seat w/ gravity-fed
- Livewell storage
- Flat bottom, square bow
- Formed transom corner caps
- Formed-in keels
- Formed-in spray rails
- NMMA® certified
- Oar locks

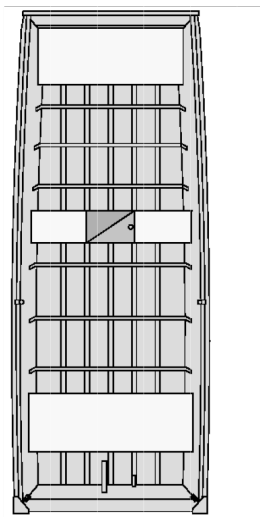

Min / Max HP	25 HP
Beam	70"
Transom	15" or 20"
Boat Length	13' 8"

Boat Weight	260 lbs.
Max Capacity	4 People / 831 lbs.
Available Colors	Dead Grass Green
Hull Design	Mod-V

1448M JON-V BOW

STANDARD FEATURES

- 2 Transom handles
- Bow handle
- Center seat w/gravity-fed
- Livewell storage
- Flat bottom, modified v bow
- Formed transom corner caps
- Formed-in keels
- Formed-in spray rails
- NMMA® certified
- Oar locks

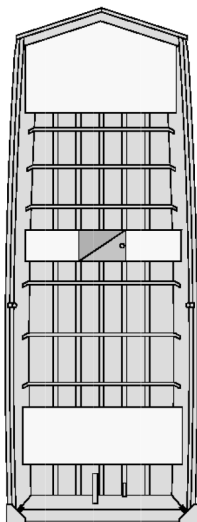

Min / Max HP	25 HP
Beam	70"
Transom	15" or 20"
Boat Length	13' 8"

Boat Weight	260 lbs.
Max Capacity	4 People / 831 lbs.
Available Colors	Dead Grass Green
Hull Design	Mod-V

1648 JON-FLAT BOW

STANDARD FEATURES

- 2 Transom handles
- Bow handle
- Center seat w/gravity-fed
- Livewell storage
- Flat bottom, square bow
- Formed transom corner caps
- Formed-in keels
- Formed-in spray rails
- NMMA® certified
- Oar locks

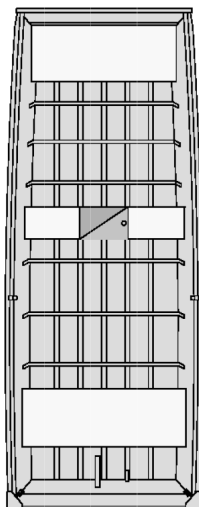

Min / Max HP	30 HP
Beam	70"
Transom	15" or 20"
Boat Length	15' 8.5"

Boat Weight	275 lbs.
Max Capacity	4 People / 1,000 lbs.
Available Colors	Dead Grass Green
Hull Design	Mod-V

1648M JON-V BOW

STANDARD FEATURES

- 2 Transom handles
- Bow handle
- Center seat w/gravity-fed
- Livewell storage
- Flat bottom, modified v bow
- Formed transom corner caps
- Formed-in keels
- Formed-in spray rails
- NMMA® certified
- Oar locks

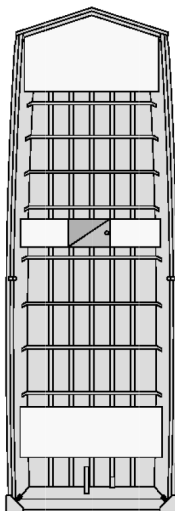

Min / Max HP	30 HP
Beam	70"
Transom	15" or 20"
Boat Length	15' 8.5"

Boat Weight	275 lbs.
Max Capacity	4 People / 1,000 lbs.
Available Colors	Dead Grass Green
Hull Design	Mod-V

1852M JON-V BOW

STANDARD FEATURES

- 2 Transom handles
- Bow handle
- Center seat w/gravity-fed
- Livewell storage
- Flat bottom, modified v bow
- Formed transom corner caps
- Formed-in keels
- Formed-in spray rails
- NMMA® certified
- Oar locks

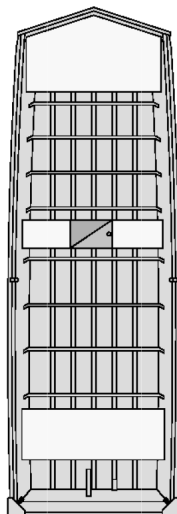

Min / Max HP	65 HP (Remote) 45 HP (Tiller)
Beam	75"
Transom	20"
Boat Length	17' 9"

Boat Weight	475 lbs.
Max Capacity	6 People / 1,443 lbs.
Available Colors	Dead Grass Green
Hull Design	Mod-V

1660 PREDATOR TILLER

STANDARD FEATURES

Seats/pedestals

- Pedestal bases (5)
- Standard fold-down seats (2) – (mossy oak®)

Flooring

- Non-skid floor liner

Livewell systems

- Aerated livewell systems
- Bow livewell (manual aeration)(31" long / 18-gal.)

Consoles/instrumentation/lighting

- Navigational lighting
- Switch panel
- Main power tiller handle

Other exterior features

- 2-Step strap ladder w/ mesh bag
- 6" Black nylon cleats
- Aluminum transom
- NMMA® certified
- SportTrak / ProTrak gunnel
- Transducer bracket (welded)
- Trim tabs
- Utility Mod-V graphics

Other interior features

- Battery trays – 1 small
- Battery trays – 1 large
- Bilge pump
- Bow trolling motor plug
- Edge trim and compression latches on doors
- Side rod holder & rod tube combo – 7' 6"
- Wood-free construction

Karavan trailer

- Black Bunk Trailer w/Load Guides
- Swing Tongue
- Trailer Jack

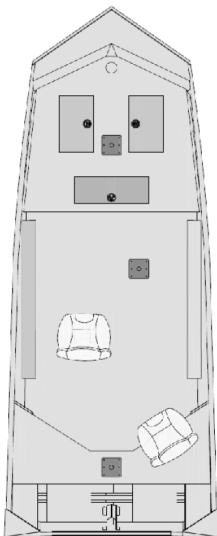

Min/Max HP	50 HP
Beam/Chine	85" / 60.5"
Transom Height	20"
Boat Length	16'
Boat Weight	670 lbs.
Motor Weight	247 lbs. (50 4S)
Trailer Weight	385 lbs.
Total Weight	1,302 lbs.
Total Storage Length	19' 6"
Boat/Motor On	
Trailer Height	5' 8"
Boat/Trailer Width	7' 2"
Max Capacity	4 People / 550 lbs.

Freeboard Thickness	0.100"
Bottom Thickness	0.100"
Max Hull Thickness	0.100"
Cockpit Depth	22.25"
Engine/Approx. Speed	
Mercury® 50 4S	30-32 mph
Available Colors	
	Dead Grass Green
	Mossy Oak Break Up*
	Mossy Oak Shadow Grass Blades*
	Bright White*
	Metallic Blue*
Hull Design	Mod V

1760 PREDATOR SS

STANDARD FEATURES

Seats/pedestals

- 1 Seat w/pedestal
- 2 Fold-down seats
- Pedestal bases (2)

Fuel tank

- 20-gal. integrated fuel tank

Flooring

- Non-skid floor liner

Livewell systems

- Bow livewell auto/manual aeration (31" Long / 18-gal.)

Consoles/instrumentation/lighting

- 12V power point
- Horn
- Navigational lighting
- No-feedback steering
- Pre-rig w/tach/fuel gauge
- Side console

Other exterior features

- 6" Black nylon cleats
- Aluminum transom
- NMMA® certified
- SportTrak / ProTrak gunnel
- Transducer bracket (welded)
- Trim tabs
- Utility Mod-V graphics

Other interior features

- 2-Step strap ladder w/ mesh bag
- Battery trays – 1 small
- Battery trays – 1 large
- Bilge pump (1 manual)
- Bow trolling motor plug
- Cup holder – black
- Edge trim and compression latches on doors
- Side rod holder & rod tube combo – 7' 6"
- Wood-free construction

Karavan trailer

- Black trailer w/load guides
- Swing tongue
- Trailer jack

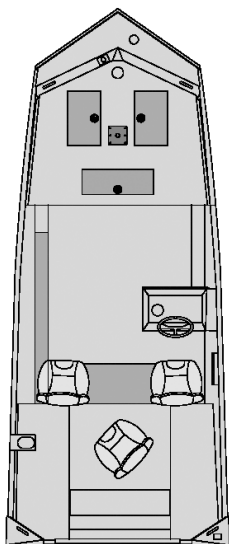

Min/Max HP	75 HP
Beam/Chine	85" / 60.5"
Transom Height	20"
Boat Length	17'
Boat Weight	910 lbs.
Motor Weight	359 lbs. (60 4S)
Trailer Weight	385 lbs.
Total Weight	1,654 lbs.
Total Storage Length	19' 6"
Boat/Motor On	
Trailer Height	6' 3"
Boat/Trailer Width	7' 2"
Max Capacity	5 People / 700 lbs.

Freeboard Thickness	0.100"
Bottom Thickness	0.100"
Max Hull Thickness	0.100"
Cockpit Depth	20.5"
Engine/Approx. Speed	
Mercury® 60 4S	33-35 mph
Available Colors	
	Dead Grass Green
	Mossy Oak Break Up*
	Mossy Oak Shadow Grass Blades*
	Bright White*
	Metallic Blue*
Hull Design	Mod V

1760 PREDATOR TILLER

STANDARD FEATURES

Seats/pedestals

- Pedestal bases (5)
- Standard fold-down seats (2) – (Mossy Oak®)

Flooring

- Non-skid floor liner

Livewell systems

- Aerated livewell systems
- Bow livewell (manual aeration) (31" long / 18-gal.)

Consoles/instrumentation/lighting

- Main power tiller handle
- Navigational lighting
- Switch panel

Other exterior features

- 2-Step strap ladder w/ mesh bag
- 6" Black nylon cleats
- Aluminum transom
- NMMA® certified
- SportTrak / ProTrak gunnel
- Transducer bracket (welded)
- Trim tabs
- Utility Mod-V graphics

Other interior features

- Battery trays – 1 small
- Battery trays – 1 large
- Bilge pump (1 manual)
- Bow trolling motor plug
- Edge trim and compression latches on doors
- Side rod holder & rod tube combo – 8' 6"
- Wood-free construction

Karavan trailer

- Black bunk trailer w/load guides
- Swing tongue
- Trailer jack

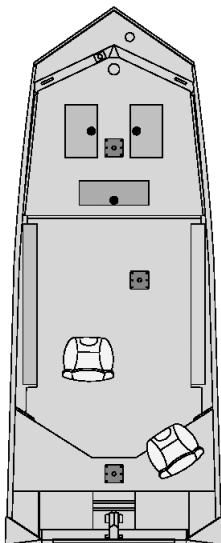

Min/Max HP	60 HP
Beam/Chine	85" / 60.5"
Transom Height	20"
Boat Length	17'
Boat Weight	787 lbs.
Motor Weight	247 lbs. (60 4S)
Trailer Weight	385 lbs.
Total Weight	1,419 lbs.
Total Storage Length	19' 6"
Boat/Motor On	
Trailer Height	5' 8"
Boat/Trailer Width	7' 2"
Max Capacity	5 People / 750 lbs.

Freeboard Thickness	0.100"
Bottom Thickness	0.100"
Max Hull Thickness	0.100"
Cockpit Depth	22.25"
Engine/Approx. Speed	
Mercury® 60 4S	33-35 mph
Available Colors	
	Dead Grass Green
	Mossy Oak Break Up*
	Mossy Oak Shadow Grass Blades*
	Bright White*
	Metallic Blue*
Hull Design	Mod V

1870 PREDATOR CC

STANDARD FEATURES

Seats/pedestals

- 1 Seat w/pedestal (Mossy Oak® Shadowgrass)
- Padded leaning post
- Seat bases (2)

Fuel tank

- 20-gal. integrated fuel tank

Flooring

- Non-skid floor liner

Livewell systems

- Bow livewell auto/manual aeration (43" Long / 23-gal.)

Consoles/instrumentation/lighting

- 12V power point
- Center console
- Center console grab rail
- Horn
- Navigational lighting
- No-feedback steering
- Pre-rig w/tach/fuel gauge
- Switch panel
- Windscreen

Other exterior features

- 6" Black nylon cleats
- Aluminum transom
- NMMA® certified
- SportTrak / ProTrak gunnel
- Transducer bracket (welded)
- Trim tabs
- Utility Mod-V graphics

Other interior features

- 2-Step strap ladder w/ mesh bag
- Battery trays – 1 small
- Battery trays – 1 large
- Bilge pump (1 manual)
- Bow trolling motor plug
- Cup holder – black
- Edge trim and compression latches on doors
- Side rod holder & rod tube combo – 8' 6"
- Wood-free construction

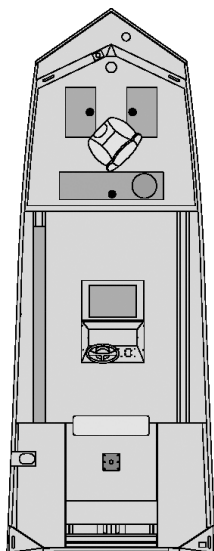

Karavan trailer

- Black bunk trailer w/load guides
- Swing tongue
- Trailer jack

Min/Max HP	90 HP
Beam/Chine	96" / 70.5"
Transom Height	20"
Boat Length	18'
Boat Weight	1,008 lbs.
Motor Weight	359lbs. (90 4S)
Trailer Weight	520 lbs.
Total Weight	1,887 lbs.
Total Storage Length	20' 11"
Boat/Motor On	
Trailer Height	7' 6"
Boat/Trailer Width	8"
Max Capacity	7 People / 950 lbs.

Freeboard Thickness	0.100"
Bottom Thickness	0.100"
Max Hull Thickness	0.100"
Cockpit Depth	20.5"
Engine/Approx. Speed	
Mercury® 90 4S	37-39 mph
Available Colors	
	Dead Grass Green
	Mossy Oak Break Up*
	Mossy Oak Shadow Grass Blades*
	Bright White*
	Metallic Blue*
Hull Design	Mod V

1870 PREDATOR SS

STANDARD FEATURES

Seats/pedestals

- 1 Seat w/pedestal
- 2 Fold-down seats
- Pedestal bases (2)

Fuel tank

- 20-gal. integrated fuel tank

Flooring

- Non-skid floor liner

Livewell systems

- Bow livewell auto/manual aeration (43" Long / 23-gal.)

Consoles/instrumentation/lighting

- 12V power point
- Horn
- Navigational lighting
- No-feedback steering
- Pre-rig w/tach/fuel gauge
- Side console
- Switch panel

Other exterior features

- 6" Black nylon cleats
- Aluminum transom
- NMMA® certified
- Transducer bracket (welded)
- Trim tabs
- Utility Mod-V graphics

Other interior features

- 2-Step strap ladder w/ mesh bag
- Battery trays – 1 small
- Battery trays – 1 large
- Bilge pump (1 manual)
- Bow trolling motor plug
- Cup holder – black
- Edge trim and compression
- Latches on doors
- Side rod holder & rod tube combo – 8' 6"
- SportTrak/ProTrak gunnel
- Wood-free construction

Karavan trailer

- Black bunk trailer w/load guides
- Swing tongue
- Trailer jack

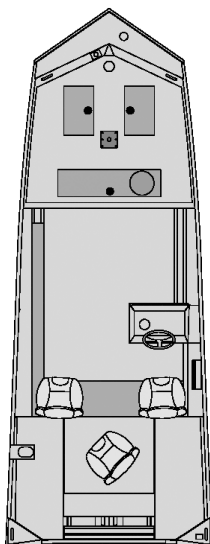

Min/Max HP	90 HP
Beam/Chine	96" / 70.5"
Transom Height	20"
Boat Length	18'
Boat Weight	1,008 lbs.
Motor Weight	359 lbs. (90 4S)
Trailer Weight	520 lbs.
Total Weight	1,887 lbs.
Total Storage Length	20' 11"
Boat/Motor On	
Trailer Height	6' 3"
Boat/Trailer Width	8'
Max Capacity	7 People / 950 lbs.

Freeboard Thickness	0.100"
Bottom Thickness	0.100"
Max Hull Thickness	0.100"
Cockpit Depth	20.5"
Engine/Approx. Speed	
Mercury® 90 4S	37-39 mph
Available Colors	
	Dead Grass Green
	Mossy Oak Break Up*
	Mossy Oak Shadow Grass Blades*
	Bright White*
	Metallic Blue*
Hull Design	Mod V

1870 PREDATOR TILLER

STANDARD FEATURES

Seats/pedestals

- Standard fold-down seats (2) – (Mossy Oak®)
- Pedestal bases (5)

Flooring

- Non-skid floor liner

Livewell systems

- Aerated livewell systems
- Bow livewell (manual aeration) (43" long / 23-gal.)

Consoles/instrumentation/lighting

- Navigational lighting
- Switch panel
- Main power tiller handle

Other exterior features

- 2-Step strap ladder w/mesh bag
- 6" Black nylon cleats
- Aluminum transom
- NMMA® certified
- SportTrak / ProTrak gunnel
- Transducer bracket (welded)
- Trim tabs
- Utility Mod-V graphics

Other interior features

- Battery trays – 1 small
- Battery trays – 1 large
- Bilge pump (1 manual)
- Bow trolling motor plug
- Edge trim and compression latches on doors
- Side rod holder & rod tube combo – 9' 6"
- Wood-free construction

Karavan trailer

- Black bunk trailer w/load guides
- Swing tongue
- Trailer jack

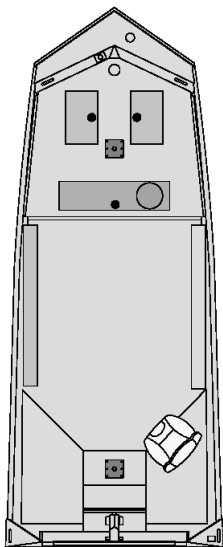

Min/Max HP	75 HP
Beam/Chine	96" / 70.5"
Transom Height	20"
Boat Length	18'
Boat Weight	953 lbs.
Motor Weight	359lbs. (75 4S)
Trailer Weight	520 lbs.
Total Weight	1,832 lbs.
Total Storage Length	20' 11"
Boat/Motor On	
Trailer Height	5' 8"
Boat/Trailer Width	8'
Max Capacity	6 People / 846 lbs.

Freeboard Thickness	0.100"
Bottom Thickness	0.100"
Max Hull Thickness	0.100"
Cockpit Depth	20.5"
Engine/Approx. Speed	
Mercury® 75 4S	32-34 mph
Available Colors	
	Dead Grass Green
	Mossy Oak Break Up*
	Mossy Oak Shadow Grass Blades*
	Bright White*
	Metallic Blue*
Hull Design	Mod V

2070 PREDATOR CC

STANDARD FEATURES

Seats/pedestals

- Seat w/pedestal (Mossy Oak® Shadowgrass)
- Padded leaning post
- Seat bases (2)

Fuel tank

- 20-gal. integrated fuel tank

Flooring

- Non-skid floor liner

Livewell systems

- Bow livewell auto/manual aeration (43" Long / 23-gal.)

Consoles/instrumentation/lighting

- 12V power point
- Center console
- Center console grab rail
- Horn
- Navigational lighting
- No-feedback steering
- Pre-rig w/tach/fuel gauge
- Switch panel
- Windscreen

Other exterior features

- 6" Black nylon cleats
- Aluminum transom
- NMMA® certified
- SportTrak / ProTrak gunnel
- Transducer bracket (welded)
- Trim tabs
- Utility Mod-V graphics

Other interior features

- Battery trays – 1 small
- Battery trays – 1 large bilge pump (1 manual)
- Bow trolling motor plug
- Cup holder – black
- Side rod holder & rod tube combo – 9' 6"
- Wood-free construction

Karavan trailer

- Black bunk trailer w/load guides
- Swing tongue
- Trailer jack

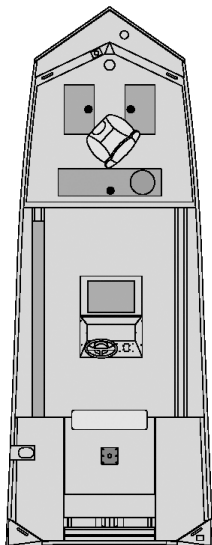

Min/Max HP	150 HP
Beam/Chine	96" / 70.5"
Transom Height	20"
Boat Length	20'
Boat Weight	1,175 lbs.
Motor Weight	455 lbs. (150 4S)
Trailer Weight	520 lbs.
Total Weight	2,150 lbs.
Total Storage Length	22' 5"
Boat/Motor On	
Trailer Height	7' 6"
Boat/Trailer Width	8'
Max Capacity	7 People / 1,100 lbs.

Freeboard Thickness	0.100"
Bottom Thickness	0.100"
Max Hull Thickness	0.100"
Cockpit Depth	21.25"
Engine/Approx. Speed	
Mercury® 150 4S	51-53 mph
Available Colors	
	Dead Grass Green
	Mossy Oak Break Up*
	Mossy Oak Shadow Grass Blades*
	Bright White*
	Metallic Blue*
Hull Design	Mod V

2070 PREDATOR SS

STANDARD FEATURES

Seats/pedestals

- 1 Seat w/pedestal (Mossy Oak® Shadowgrass)
- 2 Fold-down seats
- Pedestal bases (2)

Fuel tank

- 20-gal. integrated fuel tank

Flooring

- Non-skid floor liner

Livewell systems

- Bow livewell auto/manual aeration (43" Long / 23-gal.)

Consoles/instrumentation/lighting

- 12V power point
- Horn
- Navigational lighting
- No-feedback steering
- Pre-rig w/tach/fuel gauge
- Side console
- Switch panel

Other exterior features

- 6" Black nylon cleats
- Aluminum transom
- NMMA® certified
- Transducer bracket (welded)
- Trim tabs
- Utility Mod-V graphics

Other interior features

- Battery trays – 1 small
- Battery trays – 1 large
- Bilge pump (1 manual)
- Bow trolling motor plug
- Cup holder – black
- Side rod holder & rod tube combo – 9' 6"
- SportTrak/ProTrak gunnel
- Wood-free construction

Karavan trailer

- Black bunk trailer w/load guides
- Swing tongue
- Trailer jack

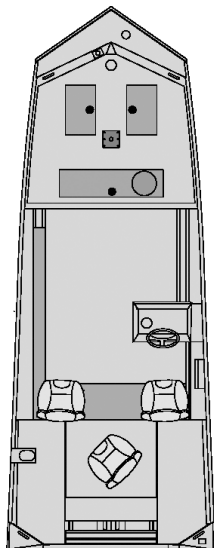

Min/Max HP	150 HP
Beam/Chine	96" / 70.5"
Transom Height	20"
Boat Length	20'
Boat Weight	1,175 lbs.
Motor Weight	455 lbs. (150 4S)
Trailer Weight	520 lbs.
Total Weight	2,150 lbs.
Total Storage Length	22' 5"
Boat/Motor On	
Trailer Height	6' 3"
Boat/Trailer Width	8'
Max Capacity	7 People / 1,100 lbs.

Freeboard Thickness	0.100"
Bottom Thickness	0.100"
Max Hull Thickness	0.100"
Cockpit Depth	21.25"
Engine/Approx. Speed	
Mercury® 150 4S	51-53 mph
Available Colors	
	Dead Grass Green
	Mossy Oak Break Up*
	Mossy Oak Shadow Grass Blades*
	Bright White*
	Metallic Blue*
Hull Design	Mod V

1775 PRO GUIDE

STANDARD FEATURES

Seats/pedestals

- Fixed solid mainstay (1)
- Pro ride seats (2)
- Removable solid pedestal (1)
- Seat bases (4)

Fuel tank

- 21-gal. fuel tank

Flooring

- Vinyl main floor

Livewell systems

- Aerated livewell w/autotimer
- Aft livewell w/recirc (37" long /16-)
- Livewell bait net
- Livewell divider

Console/instrumentation/lighting

- 12V power receptacle
- Electronics command center
- Flush-mount horn
- Interior-lighting
- Main power tiller handle
- Navigational lighting
- Plug-in wire harness

Storage

- Battery storage compartments
- Lockable center bow rod storage w/tubes – (5) 7' 5", (5) 6' 6"
- Storage compartments
- Tackle storage
- Tool holder

Other exterior features

- 3-Step boarding ladder
- Composite transom
- Stainless steel flip-down cleats (4)
- Twin plated bottom (bow to amidship)
- Single-tone paint standard

Other interior features

- Battery holders (3)
- Treated marine grade plywood – bow to stern
- Bilge pump (1 pump manual)
- Bow casting platform

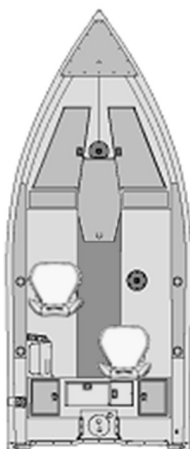

- Bow deck mounting pad
- Bow trolling motor harness w/plug
- Drink holders
- Dual trak gunwale
- Grab handles (3)

Shoreland'r trailer

- (2) 2x4 bunk
- Aluminum rims
- E-coat painted wheel w/radial tires
- LED lights
- Load guides
- LundGuard painted bunk
- Retractable tie downs
- LUB22SELMSS9-16
- Spare tire
- Swing tongue
- Tongue jack

Min/Max HP	50 / 75 HP
Beam/Chine	87" / 70.75"
Transom Height	20"
Boat Length	17' 10"
Boat Weight	1,010 lbs.
Motor Weight	359 lbs. (75 4S)
Trailer Weight	481 lbs.
Total Weight	1,850 lbs.
Total Storage Length	20'
Boat/Motor On	
Trailer Height	6' 2"
Boat/Trailer Width	7' 6"
Max Capacity	6 People / 1,400 lbs.
Freeboard Thickness	0.063"

Bottom Thickness	0.080"
Max Hull Thickness	0.143"
Cockpit Depth	22.25"
Engine/Approx. Speed	
Mercury® 60 4S	30-34 mph
Mercury® 75 4S	34-38 mph
Available Colors	Arctic White
	Black
	Cobalt Blue
	Forest Green Metallic
	Gunmetal
	Heritage Red
Bottom/Deck Colors	Black*
	Silver Stone*
Hull Design	IPS

*Optional/Upcharge

1875 PRO GUIDE

STANDARD FEATURES

Seats/pedestals

- Fixed solid mainstay (1) • Helm seat slider • Pro ride seats (3)
- Removable solid pedestal (2)
- Seat bases (7)

Fuel tank

35-gal. fuel tank

Flooring

Vinyl main floor

Livewell systems

- Bait station (1) drop-in • Aerated livewell w/autotimer • Aft livewell w/recirc (42" long / 22-gal.)
- Bow livewell (27" long / 11-gal.)
- Livewell bait net • Livewell divider

Console/instrumentation/lighting

- 12V power receptacle • Electronics command center • Full lighted instrumentation • Horn • Interior and livewell lighting • Kicker stereo
- Main power tiller handle
- Mercury® analog prerig
- Navigational lighting • Plug-in wire harness • Standard battery switch

Storage

- Battery storage compartments
- Bow cargo nets • Lockable center bow rod storage w/tubes – (5) 7' 6", (5) 7' • Lockable side rod storage – (3) 9' • (2) 8' 6" • Lockable storage • Storage compartments

Other exterior features

- 4-Step collapsible boarding ladder
- Composite transom • Single-tone paint standard • Stainless steel recessed cleats (4) • Twin plated bottom (bow to amidship)

Other interior features

- Aft trolling motor harness w/ Marincos-style plug • Battery holders (3)

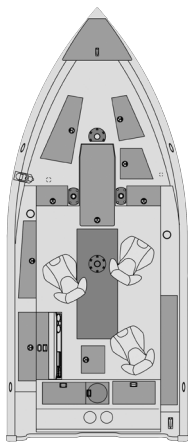

- Bilge pump (1 pump manual/ auto) • Bow casting platform • Bow deck mounting pad • Bow trolling motor harness w/marine style plug • Drink holders (3) • Dual trak gunwale • Grab handles (3)
- SportTrak accessory brackets (2)
- Treated marine grade plywood - bow to stern

Shoreland'r trailer

- (4) 2x6 bunk • Aluminum rims
- E-coat painted wheels w/radial tires • LED lights • Load guides
- Retractable tie downs
- LUV30BELWMS9-16 LundGuard painted bunk • Spare tire • Swing tongue • Tongue jack

Min/Max HP	90 HP
Beam/Chine	93" / 81"
Transom Height	25"
Boat Length	18' 10"
Boat Weight	1,335 lbs.
Motor Weight	359 lbs. (90 4S)
Trailer Weight	765 lbs.
Total Weight	2,459 lbs.
Total Storage Length	21' 6"
Boat/Motor On	
Trailer Height	6' 8"
Boat/Trailer Width	8' 6"
Max Capacity	6 People / 1,650 lbs.
Freeboard Thickness	0.063"

Bottom Thickness	0.080"
Max Hull Thickness	0.160"
Cockpit Depth	19.5"
Engine/Approx. Speed	
Mercury® 90 4S	36-40 mph
Available Colors	Arctic White
	Black
	Cobalt Blue
	Forest Green Metallic
	Gunmetal
	Heritage Red
Bottom/Deck Colors	Black*
	Silver Stone*
Hull Design	IPS2

*Optional/Upcharge

2075 PRO GUIDE

STANDARD FEATURES

Seats/pedestals

- Fixed solid mainstay (1) • Helm seat slider • Pro ride seats (3)
- Removable solid pedestal (2)
- Seat bases (7)

Fuel tank

43-gal. fuel tank

Flooring

Vinyl main floor

Livewell systems

- Bait station (1) drop-in • Aerated livewell w/autotimer • Aft livewell w/recirc (42" long / 22-gal.)
- Bow livewell (27" long / 11-gal.)
- Livewell bait net • Livewell divider

Console/instrumentation/lighting

- 12V power receptacle • Electronics command center • Mercury® analog prerig • Full lighted instrumentation • Interior and livewell lighting • Kicker stereo • Horn • Navigational lighting
- Plug-in wire harness • Main power tiller handle w/Mercury power steering • Standard battery switch

Storage

- Battery storage compartments
- Lockable center bow rod storage w/tubes – (5) 7', (5) 7'6", (5) 8'
- Lockable side rod storage – (3) 9'6", (2) 9' • Bow cargo nets

Other exterior features

- 4-Step collapsible ladder
- Composite transom
- Single-tone paint standard
- Stainless steel recessed cleats (4)
- Twin plated bottom (bow to amidship)

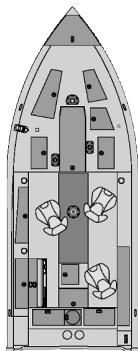

Other interior features

- Aft trolling motor harness w/ Marinco-style plug • Battery holders (3) • Bilge pump (1 pump manual/auto) • Bow casting platform • Bow deck mounting pad • Bow trolling motor harness w/Marinco-style plug • Drink holders (4) • Dual trak gunwale
- Grab handles (5) • SportTrak accessory brackets (2) • Treated marine grade plywood – bow to stern

Shoreland'r trailer

- (4) 2x6 bunk • Aluminum rims
- E-coat painted wheels w/radial tires • LED lights • Load guides
- LUV40TEYWMS9-16 LundGuard painted bunk • Retractable tie downs • Spare tire • Swing tongue
- Tongue jack

Min/Max HP	115 / 250 HP
Beam/Chine	93" / 81"
Transom Height	25"
Boat Length	20' 9"
Boat Weight	1,500 lbs.
Motor Weight	527 lbs. (250 4S)
Trailer Weight	1,213 lbs.
Total Weight	3,240 lbs.
Total Storage Length	23' 2"
Boat/Motor On	
Trailer Height	7' 2"
Boat/Trailer Width	8' 6"
Max Capacity	6 People / 2,000 lbs.
Freeboard Thickness	0.080"
Bottom Thickness	0.100"
Max Hull Thickness	0.180"

Cockpit Depth	20.25"
Engine/Approx. Speed	
Mercury® 150 4S	42-46 mph
Mercury® 175 4S	44-48 mph
Mercury® 200 4S	47-51 mph
Mercury® 225 4S	49-53 mph
Mercury® 250 4S	52-56 mph
Available Colors	Arctic White
	Black
	Cobalt Blue
	Forest Green Metallic
	Gunmetal
	Heritage Red
Bottom/Deck Colors	Black*
	Silver Stone*
Hull Design	IPS2

*Optional/Upcharge

1875 PRO-V

STANDARD FEATURES

Seats/pedestals

Aft integrated jump seats • Air ride fixed mainstay (2) • Air ride removable pedestal (1) • Driver and passenger seat sliders • Pro ride seats (3) • Seat bases (7)

Fuel tank

50-gal. fuel tank

Flooring

Vinyl main floor

Livewell systems

Aft livewell w/recirc and pump out (44" long / 31-gal.) • Bow livewell (28" long / 14-gal.) • Aft livewell divider • Freshwater pick up (aft livewell) • Livewell bait net

Consoles/instrumentation/lighting

12V power receptacle • Cell phone holder • Dual consoles w/walk-through windshield • Flush-mount horn • Full lighted instrumentation • Hydraulic steering w/tilt • Wrap-around interior LED lighting • Premium Rockford Fosgate stereo w/ 4" speakers (2) and 6" speakers (2) • Mercury® analog prerig w/ gauges • Navigational lighting • Dual USB port (type A and C) • Recessed controls • Lighted livewell (bow & aft) • Standard battery switch

Storage

Advanced water control door frames • Battery storage compartments • Lockable center rod storage – (5) 8', (5) 7' 9", (5) 7' 4" • Lockable port side rod storage – (2) 9' (2) 7' 11" • Port console walk-way storage drawer • Under console storage drawers (port & starboard) • Built-in bow insulated cooler • Cockpit & bow • On-the-go rod storage • Console storage • Bow cargo nets

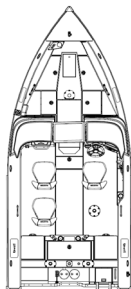

Other exterior features

Clear coat • Composite transom • Integrated 4-step ladder • ProTrak gunwale • Single-tone paint standard • Stainless steel flush mount cleats (6) • Stainless steel prop standard • Twin-plated bottom (bow to amidship)

Other interior features

Aft casting platform • Aluminum floor and deck • Battery holders (4) • Bilge pump (1 manual/automatic) • Bow casting platform • Bow deck mounting pad • Bow trim switch • Bow trolling motor plug (24V/36V) • Drink holders • Fire extinguisher • Integrated ruler w/storage • Ski tow base (ski pole not included) • SportTrak accessory brackets (2) • Stainless steel door pulls • Trolling motor foot pedal tray w/removable filler • Wood-free construction

Shorelnd'r trailer

(4) 2x6 bunks / LundGuard frame • Aluminum rims • E-coat painted wheel w/radial tire • LED lights • Load guides • LUV30BELWMS9-16 bunk • Retractable tie downs • Single axle w/brakes • Spare tire w/bracket • Swing tongue • Tongue jack

Min/Max HP	150 / 200 HP
Beam/Chine	100" / 87"
Transom Height	25"
Boat Length	18' 11"
Boat Weight	1,839 lbs.
Motor Weight	475 lbs. (200 4S)
Trailer Weight	945 lbs.
Total Weight	3,259 lbs.
Total Storage Length	21' 5"
Boat/Motor On	
Trailer Height	6' 10"
Boat/Trailer Width	8' 6"
Max Capacity	8 People / 2,350 lbs.
Freeboard Thickness	0.080"
Bottom Thickness	0.100"

Max Hull Thickness	0.200"
Cockpit Depth	22.5"
Engine/Approx. Speed	
Mercury® 150 4S	46-50 mph
Mercury® 175 4S	48-52 mph
Mercury® 200 4S	52-56 mph
Available Colors	Arctic White Black Cobalt Blue Forest Green Metallic Gunmetal Heritage Red
Bottom/Deck Colors	Black* Silver Stone*
Hull Design	IPS2

*Optional/Upcharge

1975 PRO-V

STANDARD FEATURES

Seats/pedestals

- Aft integrated jump seats
- Airride fixed mainstay (2)
- Airride removable pedestals (2)
- Driver and passenger seat sliders (2)
- Proride seats (4)
- Seat bases (7)

Fuel tank

- 50-gal. fuel tank

Flooring

- Vinyl main floor

Livewell systems

- Aft livewell w/recirc and pump out (44" long / 31-gal.)
- Aft livewell divider
- Bow livewell w/recirc and pump out (28" long / 14-gal.)
- Freshwater pick up (aft livewell)
- Livewell bait net

Consoles/instrumentation/lighting

- 12V power receptacle
- Cell phone holder
- Dual consoles w/walk-through windshield
- Dual USB (type A and C)
- Flush-mount horn
- Full lighted instrumentation
- Hydraulic steering w/tilt
- Livewell lighting (bow and aft)
- Premium Rockford Fosgate stereo w/4" speakers (2) and 6" speakers (2)
- Mercury® analog prerig w/gauges
- Navigational lighting
- Recessed controls
- Standard battery switch
- Wrap-around interior LED lighting

Storage

- Advanced water control door frames
- Battery storage compartments
- Bow cargo nets
- Built-in bow insulated cooler
- Built-in bow on-the-go rod storage
- Console storage
- Lockable center rod storage – (5) 8', (5) 7' 9", (5) 7' 4"
- Lockable port side rod storage – (2) 10' (2) 8' 10"
- Lockable storage
- Port console walkway storage drawer

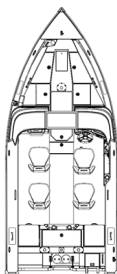

Under console storage drawers (port and starboard)

Other exterior features

- Clear coat
- Composite transom
- Integrated 4-step ladder
- ProTrak gunwale
- Single-tone paint standard
- Stainless prop standard
- Stainless steel flush mount cleats (6)
- Twin-plated bottom (bow to amidship)

Other interior features

- Aft casting platform
- Aluminum floor and deck
- Battery holders (4)
- Bilge pump (1 manual/automatic)
- Bow casting platform
- Bow deck mounting pad
- Bow trolling motor plug (24/36V)
- Drink holders
- Fire extinguisher
- Integrated ruler w/storage
- Ski tow base (ski pole not included)
- SportTrak accessory brackets (2)
- Bow trim switch
- Stainless steel door pulls
- Trolling motor foot pedal tray w/removable filler
- Wood-free construction

Shoreland'r trailer

- (4) 2x6 bunks / LundGuard frame
- Aluminum rims
- E-coat painted wheel w/radial tire
- LED lights
- Load guides
- LUV40TEXWMS9-16 tandem axle bunk trailer
- Retractable tie downs
- Single axle w/brakes
- Spare tire w/bracket
- Swing tongue
- Tongue jack

Min/Max HP	150 / 225 HP
Beam/Chine	100" / 87"
Transom Height	25"
Boat Length	19' 10"
Boat Weight	2,012 lbs.
Motor Weight	475 lbs. (225 4S)
Trailer Weight	1,255 lbs.
Total Weight	3,742 lbs.
Total Storage Length	22' 6"
Boat/Motor On	
Trailer Height	6' 11"
Boat/Trailer Width	8' 6"
Max Capacity	8 People / 2,550 lbs.
Freeboard Thickness	0.080"
Bottom Thickness	0.100"

Max Hull Thickness	0.200"
Cockpit Depth	22.5"
Engine/Approx. Speed	
Mercury® 150 4S	44-48 mph
Mercury® 175 4S	46-50 mph
Mercury® 200 4S	50-54 mph
Mercury® 225 4S	52-56 mph
Available Colors	Arctic White
	Black
	Cobalt Blue
	Forest Green Metallic
	Gunmetal
	Heritage Red
Bottom/Deck Colors	Black*
	Silver Stone*
Hull Design	IPS2

*Optional/Upcharge

2075 PRO-V

STANDARD FEATURES

Seats/pedestals

- Aft integrated jump seats
- Airride fixed mainstay (2) • Airride removable pedestals (2) • Driver and passenger seat sliders (2)
- Proride seats (4) • Seat bases (7)

62-gal. fuel tank

Vinyl main floor

Livewell systems

- Aft livewell divider • Aft livewell w/ recirc and pump out 44" long / 31 gallon • Bow livewell w/recirc and pump out 28" long / 14 gallon
- Freshwater pick up (aft livewell)
- Livewell bait net

Consoles/instrumentation/lighting

- 12V power receptacle • Cell phone holder • Dual consoles w/walk-through windshield • Dual USB port (type A and C) • Flush mount horn • Full lighted instrumentation
- Lighted livewell (bow and aft)
- Mercury® analog prerig w/gauges
- Mercury® power steering w/tilt
- Navigational lighting • Premium Rockford Fosgate stereo w/4" speakers (2) and 6" speakers (2)
- Recessed controls • Standard battery switch • Wrap-around LED interior lighting

Storage

- Advanced water control door frames • Battery storage compartments • Bow cargo nets
- Built-in bow insulated cooler
- Cockpit and bow on-the-go rod storage • Console storage
- Lockable center rod storage – (5) 9' (5) 8' 10" (5) 8' 6" • Lockable port rod storage – (4) 10' • Lockable storage • Port console walk-way storage drawer • Under console storage drawers (port & starboard)

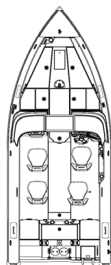

Other exterior features

- Clear coat • Composite transom
- Flush mount cleats (6)
- Integrated 4-step ladder
- ProTrak gunwale • Raised Lund logo on freeboards • Single tone paint standard • Stainless prop standard • Stainless steel • Twin-plated bottom (bow to amidship)

Other interior features

- Aft casting platform • Aluminum floor and deck • Battery holders (5) • Bilge pump (2) (1 automatic)
- Bow and aft trolling motor plug (24/36V) • Bow casting platform
- Bow deck mounting pad • Bow trim switch • Drink holders • Fire extinguisher • Integrated ruler w/ storage • Kicker fuel line • Ski tow base (ski pole not included)
- SportTrak accessory brackets (2)
- Stainless steel door pulls
- Trolling motor foot pedal tray w/removable filler • Wood-free construction

Shoreland'r trailer

- (4) 2x6 bunks / LundGuard frame
- Aluminum rims • Bunk trailer
- Diamond plated fender inserts
- E-coat painted wheel w/radial tire
- LED lights • Load guides
- LUV46TMMWMS5-16 tandem axle • Retractable tie downs
- Single axle w/brakes on • Spare tire w/bracket • Swing tongue
- Tongue jack

Min/Max HP	200 / 300 HP
Beam/Chine	102" / 89"
Transom Height	25"
Boat Length	20' 10"
Boat Weight	2,243 lbs.
Motor Weight	527 lbs. (300 4S)
Trailer Weight	1,293 lbs.
Total Weight	4,063 lbs.
Total Storage Length	22' 11"
Boat/Motor On	
Trailer Height	7'
Boat/Trailer Width	8' 6"
Max Capacity	9 People / 2,750 lbs.
Freeboard Thickness	0.080"
Bottom Thickness	0.125"

Max Hull Thickness	0.225"
Cockpit Depth	22.5"
Engine/Approx. Speed	
Mercury® 200 4S	45-49 mph
Mercury® 225 4S	51-55 mph
Mercury® 250 4S	54-58 mph
Mercury® 300 4S	56-61 mph
Available Colors	Arctic White
	Black
	Cobalt Blue
	Forest Green Metallic
	Gunmetal
	Heritage Red
Bottom/Deck Colors	Black*
	Silver Stone*
Hull Design	IPS2

*Optional/Upcharge

2175 PRO-V

STANDARD FEATURES

Seats/pedestals

Aft integrated jump seats · Airride removable pedestals (2) · Airride fixed mainstay (2) · Driver and passenger seat sliders (2) · Pro ride seats (4) · Seat bases (7)

66-gal fuel tank

Vinyl main floor

Livewell systems

Aft livewell divider · Aft livewell w/ recirc and pump out 44" long / 31 gallon · Bow livewell w/recirc and pump out 28" long / 14 gallon · Freshwater pick up (aft livewell) · Livewell bait net

Consoles/instrumentation/lighting

12V power receptacle · Cell phone holder · Dual consoles w/walk-through windshield · Dual USB port (type A and C) · Flush mount horn · Full lighted instrumentation · Lighted livewell (bow and aft) · Mercury analog prerig w/gauges · Mercury power steering w/tilt · Navigational lighting · Premium Rockford Fosgate stereo w/4" speakers (2) and 6" speakers (2) · Recessed controls · Standard battery switch · Wrap-around LED interior lighting

Storage

Advanced water control door frames · Battery storage compartments · Bow cargo nets · Built-in bow insulated cooler · Cockpit and bow on-the-go rod storage · Console storage · Lockable center rod storage – (5) 9" (5) 8" 10" (5) 8" 6" · Lockable port rod storage – (4) 10' · Lockable storage · Port console walk-way storage drawer · Under console storage drawers (port & starboard)

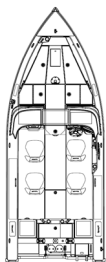

Other exterior features

Clear coat · Composite transom · Integrated 4-step ladder · ProTrak gunwale · Raised Lund logo on freeboards · Single-tone paint standard · Stainless prop standard · Stainless steel flush mount cleats (6) · Twin-plated bottom (bow to amidship)

Other interior features

Aft casting platform · Aluminum floor and deck · Battery holders (5) · Bilge pump (2) (1 automatic) · Bow and aft trolling motor plug (24/36V) · Bow casting platform · Bow deck mounting pad · Bow trim switch · Drink holders · Fire extinguisher · Integrated ruler w/storage · Kicker fuel line · Ski tow base (ski pole not included) · SportTrak accessory brackets (2) · Stainless steel door pulls · Trolling motor foot pedal tray w/removable filler · Wood-free construction

Shoreland'r trailer

(4) 2x6 bunks / LundGuard frame · Aluminum rims · LUV46TMLWMS-16 tandem axle bunk trailer · Single axle w/brakes on · Swing tongue · E-coat painted wheel w/radial tire · Tongue jack · LED lights · Retractable tie downs · Spare tire w/bracket · Load guides · Diamond plated fender inserts

Min/Max HP	200 / 400 HP
Beam/Chine	102" / 89"
Transom Height	25"
Boat Length	21' 10"
Boat Weight	2,350 lbs.
Motor Weight	695 lbs. (400 V10)
Trailer Weight	1,232 lbs.
Total Weight	4,277 lbs.
Total Storage Length	25' 1"
Boat/Motor On	
Trailer Height	7'
Boat/Trailer Width	8' 6"
Max Capacity	9 People / 2,950 lbs.
Freeboard Thickness	0.080"

Bottom Thickness	0.125"
Max Hull Thickness	0.225"
Cockpit Depth	22.5"
Engine/Approx. Speed	
Mercury® 300 Verado	53-57 mph
Mercury® 350XL V10	55-59 mph
Mercury® 400XL V10	57-61 mph
Available Colors	Arctic White Black Cobalt Blue Forest Green Metallic Gunmetal Heritage Red
Bottom/Deck Colors	Black* Silver Stone*
Hull Design	IPS2

*Optional/Upcharge

1875 PRO-V BASS XS

STANDARD FEATURES

Seats/pedestals

Aft integrated jump seat • Butt seat w/adjustable pedestal • Pro ride seats (2) • Seat bases (3) • Seat sliders (2)

Fuel tank

39-gal. fuel tank

Flooring

Vinyl main floor

Livewell systems

• Livewell bait net • Livewell pumpout • Pro long plus aft livewell w/recirc (36" long / 28-gal.)

Consoles/instrumentation/lighting

12V power receptacle • Cell phone holder • Custom fiberglass console & dash w/windscreen • Full- lighted instrumentation • Horn • hydraulic steering w/tilt • Interior LED lighting • Kicker stereo • Livewell lighting • Mercury® analog prerig w/gauges • Navigational lighting • Plug-in wire harness • Recessed controls • Standard battery switch • Trinket tray

Storage

Advanced water control door frames • Battery storage compartments • Lockable center bow rod storage w/tubes – (5) 9', (5) 8' 6", (4) 8' • Lockable storage

Other exterior features

3-Step ladder flush-mount in transom • Composite transom • Exterior paint clearcoat • Single-tone paint • ProTrak gunwale • Stainless steel flip-down cleats • Twin plated bottom (bow to amidship)

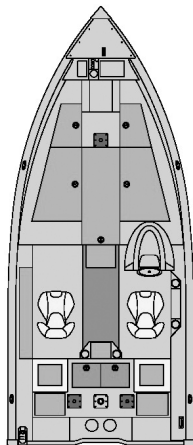

Other interior features

Aft casting platform • Battery holders (3) • Bilge pump (1 manual/automatic) • Bow casting platform • Bow deck mounting pad • Bow trim switch • Bow trolling motor harness w/plug • Cooler & cooler storage • Drink holders • Fire extinguisher • Integrated ruler w/storage • On-the-go rod storage • SportTrak accessory brackets (2) • Shore-free construction

Shoreland'r trailer

LED lights • Load guides • LUV30BELWMSA-16 LundGuard painted bunk trailer • Retractable tie downs • Spare tire • Swing tongue • Tongue jack

Min/Max HP	115 / 200 HP
Beam/Chine	96" / 81.5"
Transom Height	25"
Boat Length	18' 9"
Boat Weight	1,475 lbs.
Motor Weight	475 lbs. (200 4S)
Trailer Weight	765 lbs.
Total Weight	2,715 lbs.
Total Storage Length	21' 3"
Boat/Motor On	
Trailer Height	6' 5"
Boat/Trailer Width	8' 6"
Max Capacity	5 People / 1,650 lbs.
Freeboard Thickness	0.080"

Bottom Thickness	0.100"
Max Hull Thickness	0.180"
Cockpit Depth	20"
Engine/Approx. Speed	
Mercury® 150 4S	46-50 mph
Mercury® 175 4S	48-52 mph
Mercury® 200 4S	52-56 mph
Available Colors	Arctic White Black Cobalt Blue Forest Green Metallic Gunmetal Heritage Red
Hull Design	IPS2

2075 PRO-V BASS XS

STANDARD FEATURES

Seats/pedestals

Aft integrated jump seats • Butt seat w/adjustable pedestal • Pro ride seats (2) • Seat bases (3) • Seat slider (2)

Fuel tank

49-gal. fuel tank

Flooring

Vinyl main floor

Livewell systems

Livewell bait net • Livewell pumpout • Pro long plus aft livewell w/recirc (36" long / 28-gal.)

Consoles/instrumentation/lighting

12V power receptacle • Cell phone holder • Custom fiberglass console & dash w/windscreen • Full lighted instrumentation • Horn • Hydraulic steering w/tilt • Interior LED lighting • Kicker stereo • Livewell lighting • Mercury® analog prerig w/gauges • Navigational lighting • Plug-in wire harness • recessed controls • Standard battery switch • Trinket tray

Storage

Advanced water control door frames • Battery storage compartments • Lockable center bow rod storage – (5) 10', (5) 9' 6", (5) 8' • Lockable storage • Storage compartments

Other exterior features

3-Step ladder flush-mount in transom • Composite transom • Exterior paint clearcoat • Single-tone paint • ProTrak gunwale • Stainless steel flip-down cleats • Twin plated bottom (bow to amidship)

Other interior features

Aft casting platform • Battery holders (3) • Bilge pump (1 manual/automatic)

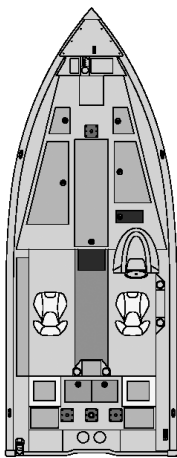

- Bow casting platform • Bow deck mounting pad • Bow trim switch
- Bow trolling motor harness w/ plug (24V/36V) • Cooler & cooler storage • Drink holders • Fire extinguisher • Integrated ruler w/ storage • On-the-go rod storage
- SportTrak accessory brackets (2) • Wood-free construction

Shoreland'r trailer

Aluminum rims • LED lights • Load guides • LUV40TMYWMS7-16 LundGuard painted tandem axle bunk trailer • Retractable tie downs • Spare tire • Swing tongue • Tongue jack

Min/Max HP	175 / 250 HP
Beam/Chine	96" / 81.75"
Transom Height	25"
Boat Length	20' 10"
Boat Weight	1,850 lbs.
Motor Weight	505 lbs. (250 Pro XS)
Trailer Weight	1,025 lbs.
Total Weight	3,380 lbs.
Total Storage Length	23' 11"
Boat/Motor On	
Trailer Height	6' 10"
Boat/Trailer Width	8' 6"
Max Capacity	5 People / 1,800 lbs.
Freeboard Thickness	0.080"

Bottom Thickness	0.125"
Max Hull Thickness	0.205"
Cockpit Depth	20"
Engine/Approx. Speed	
Mercury® 200 4S	48-52 mph
Mercury® 225 Pro XS	51-55 mph
Mercury® 250 Pro XS	56-60 mph
Available Colors	Arctic White
	Black
	Cobalt Blue
	Forest Green Metallic
	Gunmetal
	Heritage Red
Hull Design	IPS2

1875 PRO-V MUSKY XS

STANDARD FEATURES

Seats/pedestals

Aft integrated jump seat • Butt seat w/adjustable pedestal • Pro ride seats (2) • Seat bases (3) • Seat sliders (2)

Fuel tank

39-gal. fuel tank

Flooring

Vinyl main floor

Livewell systems

Livewell bait net • Livewell pumpout • Pro long plus aft livewell w/recirc (36" long / 28-Gal.)

Consoles/instrumentation/lighting

12V power receptacle • Cell phone holder • Custom fiberglass console & dash w/windscreen • Full lighted instrumentation • Horn • hydraulic steering w/tilt • Interior LED lighting • Kicker stereo • Livewell lighting • Mercury® analog prerig w/gauges • Navigational lighting • Plug-in wire harness • Recessed controls • Standard battery switch • Trinket tray

Storage

Advanced water control door frames • Battery storage compartments • Drop-in tackle storage • Lockable center bow rod storage w/tubes – (5) 9', (5) 8' 6", (4) 8' • Lockable storage

Other exterior features

3-Step ladder flush-mount in transom • Composite transom • Exterior paint clearcoat • Single-tone paint • ProTrak gunwale • Stainless steel flip-down cleats • Twin plated bottom (bow to amidship)

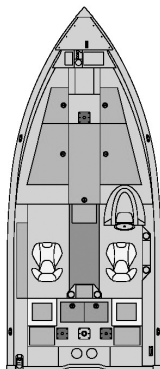

Other interior features

Aft casting platform • Battery holders (3) • Bilge pump (1 manual automatic) • Bow casting platform • Bow deck mounting pad • Bow trim switch • Bow trolling motor harness w/plug • Cooler & cooler storage • Drink holders • Fire extinguisher • Integrated ruler w/storage • On-the-go rod storage • SportTrak accessory brackets (2) • Wood-free construction

Shoreland'r trailer

Aluminum rims • LED lights • Load guides • LUV30BELWMSA-16 LundGuard painted bunk trailer • Retractable tie downs • Spare tire • Swing tongue • Tongue jack
1875 Pro-V Musky XS

Min/Max HP	115 / 200 HP
Beam/Chine	96" / 81.5"
Transom Height	25"
Boat Length	18' 9"
Boat Weight	1,475 lbs.
Motor Weight	475 lbs. (200 4S)
Trailer Weight	765 lbs.
Total Weight	2,715 lbs.
Total Storage Length	21' 3"
Boat/Motor On	
Trailer Height	6' 5"
Boat/Trailer Width	8' 6"
Max Capacity	5 People / 1,650 lbs.
Freeboard Thickness	0.080"

Bottom Thickness	0.100"
Max Hull Thickness	0.180"
Cockpit Depth	20"
Engine/Approx. Speed	
Mercury® 150 4S	46-50 mph
Mercury® 175 4S	48-52 mph
Mercury® 200 4S	52-56 mph
Available Colors	Arctic White Black Cobalt Blue Forest Green Metallic Gunmetal Heritage Red
Hull Design	IPS2

2075 PRO-V MUSKY XS

STANDARD FEATURES

Seats/pedestals

Aft integrated jump seats · Butt seat w/adjustable pedestal · Pro ride seats (2) · Seat bases (3) · Seat slider (2)

Fuel tank

49-gal. fuel tank

Flooring

Vinyl main floor

Livewell systems

Livewell bait net · Livewell pumpout · Pro long plus aft livewell w/recirc (36" long / 28-gal.)

Consoles/instrumentation/lighting

12V power receptacle · Cell phone holder · Custom fiberglass console & dash w/windscreen · Full lighted instrumentation · Horn · Hydraulic steering w/tilt · Interior LED lighting · Kicker stereo · Livewell lighting · Mercury® analog prerig w/gauges · Navigational lighting · Plug-in wire harness · Recessed controls · Standard battery switch · Trinket tray

Storage

Advanced water control door frames · Battery storage compartments · Drop-in tackle storage · Lockable center bow rod storage – (5) 10', (5) 9' 6", (5) 8' · Lockable storage

Other exterior features

3-Step ladder flush-mount in transom · Composite transom · Exterior paint clearcoat · ProTrak gunwale · Single-tone paint · Stainless steel flip-down cleats · Twin plated bottom (bow to amidship)

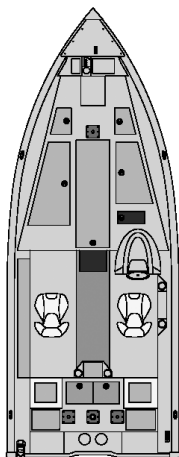

Other interior features

Aft casting platform · Battery holders (3) · Bilge pump (1 manual/automatic) · Bow casting platform · Bow deck mounting pad · Bow trim switch · Bow trolling motor harness w/plug (24V/36V) · Cooler & cooler storage · Drink holders · Fire extinguisher · Integrated ruler w/storage · On-the-go rod storage · SportTrak accessory brackets (2) · Wood-free construction

Shoreland'r trailer

Aluminum trailer · LED lights · Load guides · LUV40TMYWMS7-16 LundGuard tandem axle bunk trailer · Retractable tie downs · Spare tire · Swing tongue · Tongue jack

Min/Max HP	175 / 250 HP
Beam/Chine	96" / 81.75"
Transom Height	25"
Boat Length	20' 10"
Boat Weight	1,850 lbs.
Motor Weight 505 lbs. (250 Pro XS)	
Trailer Weight	1,025 lbs.
Total Weight	3,380 lbs.
Total Storage Length	23' 11"
Boat/Motor On	
Trailer Height	6' 10"
Boat/Trailer Width	8' 6"
Max Capacity	5 People / 1,800 lbs.
Freeboard Thickness	0.080"

Bottom Thickness	0.125"
Max Hull Thickness	0.205"
Cockpit Depth	20"
Engine/Approx. Speed	
Mercury® 200 4S	48-52 mph
Mercury® 225 Pro XS	51-55 mph
Mercury® 250 Pro XS	56-60 mph
Available Colors	Arctic White Black Cobalt Blue Forest Green Metallic Gunmetal Heritage Red
Hull Design	IPS2

1650 REBEL XL SPORT

STANDARD FEATURES

Seats/pedestals

- Pro ride seats (3)
- Seat bases (6)
- Solid fixed mainstay (1)
- Solid removable pedestals (2)

Fuel tank

- 19-gal. fuel tank

Flooring

- Vinyl main floor/carpeted decks

Livewell systems

- Aerated livewell (37" / 16-gal.)
- Livewell bait net

Consoles/instrumentation/lighting

- 12V power receptacle
- Cell phone holder
- Custom dual consoles w/
walkthrough windshield
- Flush-mount horn
- Full lighted instrumentation
- LED interior lighting (1)
- Lockable glove box
- Multifunction gauges
- Navigational lighting
- No-feedback steering
- Plug-in wire harness

Storage

- Battery storage compartments
- Lockable port and starboard rod
storage – 7' 6"
- Storage compartments

Other exterior features

- 2-Step strap ladder w/ mesh bag
- Composite transom
- Dual trak gunwale
- Single-tone paint
- Stainless steel flip-down cleats (4)
- Twin plated bottom (bow
to amidship)

Other interior features

- Aft casting platform
- Battery holders (2)
- Bilge pump (1 manual)

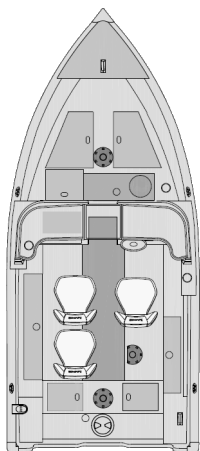

- Bow casting platform
- Bow deck mounting pad
- Bow trolling motor harness w/plug
- Drink holders
- Grab handles (5)
- Treated marine grade plywood –
bow to stern

Shoreland'r trailer

- (2) 2x4 bunks / LundGuard frame
- Aluminum rims
- LUB22SELMSSA-16 bunk trailer
- Retractable tie downs
- Swing tongue / e-coat painted
wheels w/bias-ply tires
- Tongue jack / LED lights

Min/Max HP	50 / 90 HP
Beam/Chine	85" / 70.5"
Transom Height	20"
Boat Length	16' 7"
Boat Weight	965 lbs.
Motor Weight	359 lbs. (90 4S)
Trailer Weight	481 lbs.
Total Weight	1,805 lbs.
Total Storage Length	18' 9"
Boat/Motor On	
Trailer Height	6' 3"
Boat/Trailer Width	7' 6"
Max Capacity	6 People / 1,350 lbs.
Freeboard Thickness	0.063"

Bottom Thickness	0.080"
Max Hull Thickness	0.143"
Cockpit Depth	22.5"
Engine/Approx. Speed	
Mercury® 50 4S	29-33 mph
Mercury® 60 4S	30-34 mph
Mercury® 75 4S	34-38 mph
Mercury® 90 4S	37-41 mph
Available Colors	Arctic White Black Cobalt Blue Forest Green Metallic Gunmetal Heritage Red
Hull Design	IPS

1650 REBEL XL SS

STANDARD FEATURES

Seats/pedestals

- Pro ride seats (3)
- Seat bases (6)
- Solid fixed mainstay (1)
- Solid removable pedestals (2)

Fuel tank

- 19-gal. fuel tank

Flooring

- Vinyl main floor/carpeted decks

Livewell systems

- Aerated livewell (37" long / 16-gal.)
- Livewell bait net

Consoles/instrumentation/lighting

- 12V power receptacle
- Cell phone holder
- Custom console w/windshield
- Flush-mount horn
- Full lighted instrumentation
- LED interior lighting (1)
- Multifunction gauges
- Navigational lighting
- No-feedback steering
- Plug-in wire harness

Storage

- Battery storage compartments
- Lockable port and starboard rod storage 7' 6"
- Storage compartments

Other exterior features

- 2-Step strap ladder w/ mesh bag
- Composite transom
- Dual trak gunwale
- Single-tone paint
- Stainless steel flip-down cleats (4)
- Twin plated bottom (bow to amidship)

Other interior features

- Aft casting platform
- Battery holders (2)
- Bilge pump (1 manual)
- Bow casting platform
- Bow deck mounting pad

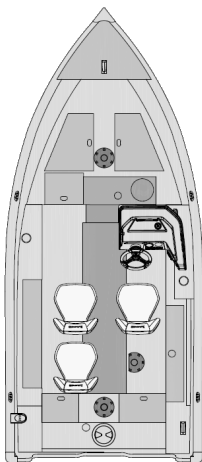

- Bow trolling motor harness w/plug
- Drink holders
- Grab handles (6)
- Treated marine grade plywood – bow to stern

Shoreland'r trailer

- (2) 2x4 bunks / LundGuard frame
- Aluminum rims
- LUB22SELMSSA-16 bunk trailer
- Retractable tie downs
- Swing tongue / e-coat painted wheels w/bias-ply tires
- Tongue jack / LED lights

Min/Max HP	50 / 75 HP
Beam/Chine	85" / 70.5"
Transom Height	20"
Boat Length	16' 7"
Boat Weight	915 lbs.
Motor Weight	359 lbs. (75 Pro XS)
Trailer Weight	481 lbs.
Total Weight	1,755 lbs.
Total Storage Length	18' 9"
Boat/Motor On	
Trailer Height	5' 11"
Boat/Trailer Width	7' 6"
Max Capacity	6 People / 1,350 lbs.
Freeboard Thickness	0.063"

Bottom Thickness	0.080"
Max Hull Thickness	0.143"
Cockpit Depth	22.5"
Engine/Approx. Speed	
Mercury® 50 4S	29-33 mph
Mercury® 60 4S	30-34 mph
Mercury® 75 4S	34-38 mph
Available Colors	Arctic White
	Black
	Cobalt Blue
	Forest Green Metallic
	Gunmetal
	Heritage Red
Hull Design	IPS

1650 REBEL XL TILLER

STANDARD FEATURES

Seats/pedestals

- Pro ride seats (3)
- Seat bases (4)
- Solid fixed mainstay (1)
- Solid removable pedestals (2)

Fuel tank

- 19-gal. fuel tank

Flooring

- Vinyl main floor/carpeted decks

Livewell systems

- Aerated livewell (37" long / 16-gal.)
- Livewell bait net

Consoles/instrumentation/lighting

- 12V power receptacle
- Cell phone/MP3 player holder
- Flush-mount horn
- LED interior lighting (1)
- Main power tiller handle
- Navigational lighting
- Plug-in wire harness

Storage

- Battery storage compartments
- Lockable port and starboard rod storage – 7' 6"
- Storage compartments

Other exterior features

- 2-Step strap ladder w/ mesh bag
- Composite transom
- Single-tone paint
- Stainless steel flip-down cleats (4)
- Twin plated bottom (bow to amidship)

Other interior features

- Battery holders (2)
- Bilge pump (1 manual)
- Bow casting platform
- Bow deck mounting pad
- Bow trolling motor harness w/plug
- Dual trak gunwale
- Grab handles (5)
- Treated marine grade plywood – bow to stern

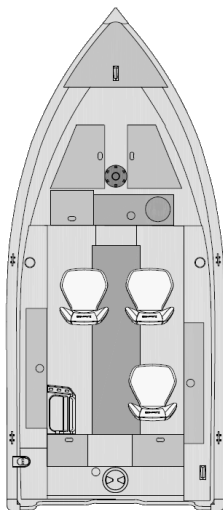

Shoreland'r trailer

- (2) 2x4 bunks / LundGuard frame
- Aluminum rims
- LUB22SELMSSA-16 bunk trailer
- Retractable tie downs
- Swing tongue / e-coat painted wheels w/bias-ply tires
- Tongue jack / LED lights

Min/Max HP	40 / 60 HP
Beam/Chine	85" / 70.5"
Transom Height	20"
Boat Length	16' 7"
Boat Weight	870 lbs.
Motor Weight	247 lbs. (60 4S)
Trailer Weight	481 lbs.
Total Weight	1,598 lbs.
Total Storage Length	18' 9"
Boat/Motor On	
Trailer Height	5' 4"
Boat/Trailer Width	7' 6"
Max Capacity	6 People / 1,350 lbs.
Freeboard Thickness	0.063"

Bottom Thickness	0.080"
Max Hull Thickness	0.143"
Cockpit Depth	22.5"
Engine/Approx. Speed	
Mercury® 40 4S	28-32 mph
Mercury® 50 4S	29-33 mph
Mercury® 60 4S	30-34 mph
Available Colors	Arctic White Black Cobalt Blue Forest Green Metallic Gunmetal Heritage Red
Hull Design	IPS

1775 RENEGADE

STANDARD FEATURES

Seats/pedestals

- 2 Person bench seat
- Pro ride seats w/solid
- Removable pedestals (2)
- Seat bases (2)

Fuel tank

- 22-gal. fuel tank

Flooring

- Vinyl main floor/carpeted decks

Livewell systems

- Aerated livewell (36" long/ 28-gal.)
- Prolong livewell system with pumpout

Consoles/instrumentation/lighting

- 12V power receptacle
- Bow trim switch
- Dual USB port
- Horn
- LED interior lighting
- Mercury® mechanical control
- Multifunction gauges
- Navigational lighting
- No feedback steering
- Windshield, starboard console

Storage

- Bow on-the-go rod storage
- Integrated cooler with drain
- Lockable center bow rod storage – (10) 8' 1"
- Port on-the-go rod storage
- Storage compartments
- Storage compartments w/bubble seal

Other exterior features

- 2-Step strap ladder-port side
- Aluminum transom
- Single-tone paint
- Stainless steel flip-down cleats (4)

Other interior features

- Battery holders
- Bilge pump (1 manual)
- Bow casting platform

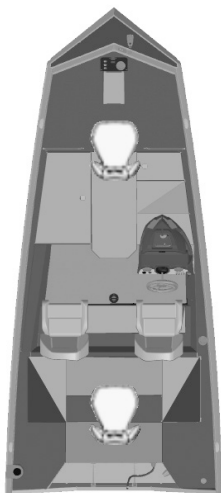

- Bow deck mounting pad
- Bow trolling motor plug (12/24V)
- Cupholders
- Dual trak gunwale
- Wood-free construction

Shoreland'r trailer

- Aluminum rims
- Bunk trailer LundGuard w/swing tongue, load guides, spare tire
- LUB22SNXMSS1-16
- LED lights
- Retractable tie downs
- Tongue jack

Min/Max HP	50 / 90 HP
Beam/Chine	95" / 68"
Transom Height	20"
Boat Length	17' 9"
Boat Weight	1,221 lbs.
Motor Weight	359 lbs. (90 4S)
Trailer Weight	596 lbs.
Total Weight	2,176 lbs.
Total Storage Length	20' 4"
Boat/Motor On	
Trailer Height	5' 4"
Boat/Trailer Width	8'
Max Capacity	4 People / 1,225 lbs.
Freeboard Thickness	0.100"

Bottom Thickness	0.100"
Max Hull Thickness	0.100"
Cockpit Depth	19"
Engine/Approx. Speed	
Mercury® 50 4S	28-32 mph
Mercury® 60 4S	30-34 mph
Mercury® 75 4S	34-38 mph
Mercury® 90 4S	38-42 mph
Available Colors	Arctic White
	Black
	Cobalt Blue
	Forest Green Metallic
	Gunmetal
	Heritage Red
Hull Design	IPS

1875 RENEGADE

STANDARD FEATURES

Seats/pedestals

- Aft integrated jump seats
- Pro ride seats (4)
- Seat bases (4)
- Solid removable pedestal (2)

Fuel tank

- 32-gal. fuel tank

Flooring

- Vinyl main floor/carpeted decks

Livewell systems

- Aerated livewell (36" long/28 gal)
- Prolong livewell system with pumpout

Consoles/instrumentation/lighting

- 12V power receptacle
- Bow trim switch
- Dual USB port
- LED interior-lighting
- Mercury® mechanical control
- Multifunction gauges
- Navigational lighting
- No feedback steering
- Windshield, starboard console

Storage

- Cooler 12 can Legend Igloo
- Port on-the-go rod storage
- Storage compartments
- Storage compartments w/bubble seal
- Bow on-the-go rod storage
- Lockable center bow rod storage – (10) 9' 6"

Other exterior features

- 4-Step transom mount ladder – port side
- Aluminum transom
- Single-tone paint
- Stainless steel flip-down cleats (4)

Other interior features

- Battery holders
- Bilge pump (1 manual)

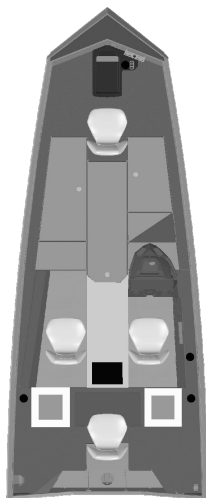

- Bow casting platform
- Bow deck mounting pad
- Bow trolling motor harness w/plug
- Cupholders
- Dual trak gunwale
- Wood-free construction

Shoreland'r trailer

- Aluminum rims
- Bunk trailer LundGuard w/swing tongue, load guides, spare tire LUB23SNYNMSI-16
- LED lights
- Retractable tie downs
- Tongue jack

Min/Max HP	75 / 115 HP
Beam/Chine	95" / 68"
Transom Height	20"
Boat Length	18' 9"
Boat Weight	1,255 lbs.
Motor Weight	359 lbs. (115 Pro XS)
Trailer Weight	705 lbs.
Total Weight	2,319 lbs.
Total Storage Length	22' 5"
Boat/Motor On	
Trailer Height	6' 2"
Boat/Trailer Width	8' 2"
Max Capacity	5 People / 1,400 lbs.
Freeboard Thickness	0.100"

Bottom Thickness	0.100"
Max Hull Thickness	0.100"
Cockpit Depth	19"
Engine/Approx. Speed	
Mercury® 75 4S	34-38 mph
Mercury® 90 4S	38-42 mph
Mercury® 115 4S	42-46 mph
Available Colors	Arctic White Black Cobalt Blue Forest Green Metallic Gunmetal Heritage Red
Hull Design	IPS

1975 RENEGADE

STANDARD FEATURES

Seats/pedestals

- Aft integrated jump seats
- Proride seats (4)
- Seat bases (4)
- Solid removable pedestal (2)

Fuel tank

- 32-gal. fuel tank

Flooring

- Vinyl main floor/carpeted decks

Livewell systems

- Aerated livewell (36" long/28 gal)
- Prolong livewell system with pumpout

Consoles/instrumentation/lighting

- 12V power receptacle
- Bow trim switch
- Dual USB port
- LED interior-lighting
- Mercury® mechanical control
- Multifunction gauges
- Navigational lighting
- No feedback steering
- Windshield, starboard console

Storage

- Bow on-the-go rod storage
- Cooler 12 can legend igloo
- Lockable center bow rod storage – (10) 10' 6"
- Port on-the-go rod storage
- Storage compartments
- Storage compartments w/bubble seal

Other exterior features

- 4-Step transom mount ladder – port side
- Aluminum transom
- Single-tone paint
- Stainless steel flip-down cleats (4)

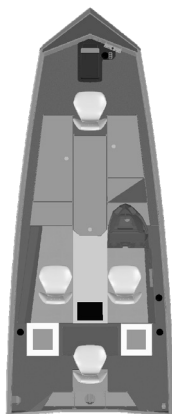

Other interior features

- Battery holders
- Bilge pump (1 manual)
- Bow casting platform
- Bow deck mounting pad
- Bow trolling motor harness w/plug
- Cupholders
- Dual trak gunwale
- Wood-free construction

Shoreland'r trailer

- Aluminum rims
- Bunk trailer LundGuard w/swing tongue, load guides, spare tire LUB29BNYNMS1-16
- LED lights
- Retractable tie downs
- Tongue jack

Min/Max HP	115 / 150 HP
Beam/Chine	95" / 68"
Transom Height	20"
Boat Length	19' 9"
Boat Weight	1,520 lbs.
Motor Weight	456 lbs. (150 Pro XS)
Trailer Weight	797 lbs.
Total Weight	2,773 lbs.
Total Storage Length	23' 2"
Boat/Motor On	
Trailer Height	6' 6"
Boat/Trailer Width	8' 2"
Max Capacity	5 People / 1,500 lbs.

Freeboard Thickness	0.100"
Bottom Thickness	0.125"
Max Hull Thickness	0.125"
Cockpit Depth	19"
Engine/Approx. Speed	
Mercury® 115 4S	40-44 mph
Mercury® 150 4S	45-49 mph
Available Colors	Arctic White
	Black
	Cobalt Blue
	Forest Green Metallic
	Gunmetal
	Heritage Red
Hull Design	IPS

SSV-16

STANDARD FEATURES

- Aluminum keelsons (4)
- Bow floor pan
- Composite transom
- Cross seats (2)
- Fuel tank storage
- Split seat (2)
- Stern handles
- Vinyl-wrapped composite seat tops

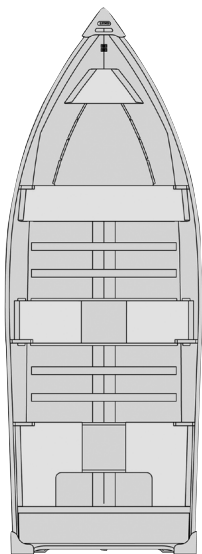

Min/Max HP	40 HP
Beam/Chine	72" / 55.5"
Transom Height	15" or 20"
Boat Length	16' 2"
Boat Weight	340 lbs. (15") 350 lbs. (20")
Motor Weight	204 lbs. (40 4S)
Trailer Weight	280 lbs.
Total Weight	824 / 834 lbs.
Max Cap.	5 People / 1,100 lbs.(15") 6 People / 1,200 lbs.(20")

Freeboard Thickness	0.063"
Bottom Thickness	0.080"
Max Hull Thickness	0.080"
Available Colors	Aluminum Arctic White* Black Cobalt Blue* Fall Marsh (Camo)* Heritage Red
Hull Design	IPS

SSV-18

STANDARD FEATURES

- Aluminum keelsons (4)
- Bow floor pan
- Composite transom
- Cross seats (2)
- Fuel tank storage
- Split seat (2)
- Stern eyes
- Vinyl-wrapped composite seat tops

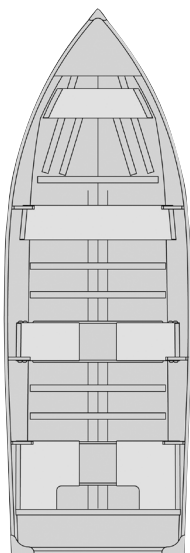

Min/Max HP	60 HP
Beam/Chine	76" / 57"
Transom Height	20"
Boat Length	18' 4"
Boat Weight	460 lbs.
Motor Weight	247 lbs. (60 4S)
Trailer Weight	335 lbs.
Total Weight	1,042 lbs.
Max Capacity	7 People / 1,500 lbs.
Freeboard Thickness	0.063"

Bottom Thickness	0.100"
Max Hull Thickness	0.100"
Available Colors	Aluminum Arctic White* Black Cobalt Blue* Fall Marsh (Camo)* Heritage Red
Hull Design	IPS

1875 TYEE

STANDARD FEATURES

Seats/pedestals

Aft integrated jump seats • Air ride fixed mainstay (1) • Air ride removable pedestal (2) • Driver seat slider • Pro-ride seats (3) • Seat bases (6)

Fuel tank

40-gal. fuel tank

Flooring

Vinyl main floor

Livewell systems

Aft livewell aerated w/recirc, pump-out, light (38", 24-gal.) • Bow livewell (25" long / 9-gal.) • Livewell bait net

Consoles/instrumentation/lighting

12V power receptacle • Bow trolling motor harness w/plug • Cell phone holder • Custom dual consoles w/walk-through windshield • Full lighted instrumentation • Horn • Hydraulic steering w/tilt • Integrated LED lighting • Kicker stereo (2 Speakers) • Livewell lighting • Lockable glovebox • Mercury® analog prerig w/gauges • Navigational lighting • Plug-in wire harness • Standard battery switch

Storage

Battery storage compartments • Console storage • Storage compartments • Lockable port rod storage – (4) 8' • Lockable in-floor rod storage – (5) 7' 6", (5) 8' • Raised in-floor center storage compartment • Aft storage for sun top, complete top, or bimini top • Bow cargo net storage

Other exterior features

Boarding ladder 4-step folding pan mounted • Composite

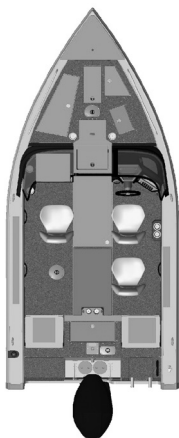

transom • ProTrak gunwale • Single-tone paint standard • Stainless steel bow rails • Stainless steel cleats (4 recessed) • Twin plated bottom (bow to amidship)

Other interior features

Aft casting platform • Battery holders (3) • Bilge pump (1 auto/manual) • Treated marine grade plywood • Bow to stern • Bow casting platform • Bow deck mounting pad • Bow pro deck conversion • Bow backrests • Drink holders • Ski tow base (ski pylon not included) • SportTrak accessory brackets (2) • Vinyl wrapped side panels • Fire extinguisher

Shoreland'r trailer

Aluminum rims • E-coat painted wheels w/radial tires • LED lights • Load guide • LUV30BELWMS9-16 LundGuard painted bunk • Retractable tie downs • Spare tire • Swing tongue • Tongue jack

Min/Max HP	115 / 200 HP
Beam/Chine	98" / 86.25"
Transom Height	25"
Boat Length	18' 10"
Boat Weight	1,760 lbs.
Motor Weight	475 lbs. (200 4S)
Trailer Weight	765 lbs.
Total Weight	3,000 lbs.
Total Storage Length	21' 4"
Boat/Motor On	
Trailer Height	7' 2"
Boat/Trailer Width	8' 6"
Max Capacity	8 People / 1,950 lbs.
Freeboard Thickness	0.080"
Bottom Thickness	0.100"

Max Hull Thickness	0.180"
Cockpit Depth	27"
Engine/Approx. Speed	
Mercury® 150 4S	46-50 mph
Mercury® 175 4S	48-52 mph
Mercury® 200 4S	49-53 mph
Available Colors	Arctic White Black Cobalt Blue Forest Green Metallic Gunmetal Heritage Red
Bottom/Deck Colors	Black* Silver Stone*
Hull Design	IPS2

*Optional/Upcharge

1975 TYEE

STANDARD FEATURES

Seats/pedestals

- Aft integrated jump seats
- Air ride fixed mainstay (1)
- Air ride removeable pedestal (2)
- Driver seat slider
- Pro-ride seats (3)
- Seat bases (6)

Fuel tank

- 40-gal. fuel tank

Flooring

- Vinyl main floor

Livewell systems

- Aft livewell aerated w/recirc, pump-out, light (38", 24-gal.)
- Bow livewell (25" long / 9-gal.)
- Livewell bait net

Consoles/instrumentation/lighting

- 12V power receptacle
- Bow trolling motor plug
- Cell phone holder
- Custom dual consoles w/walk-through windshield
- Full lighted instrumentation
- Horn
- Hydraulic steering w/tilt
- Integrated LED lighting
- Kicker stereo (2 speakers)
- Livewell lighting
- Lockable glove box
- Mercury® analog rerig w/ gauges
- Navigation lighting
- Plug-in wire harness
- Standard battery switch

Storage

- Aft storage for sun top, complete top, or bimini top
- Battery storage compartments
- Bow cargo net storage
- Console storage
- Lockable in-floor rod storage – (5) 9', (5) 8' 6"
- Lockable port rod storage – (4) 9'
- Raised in-floor center storage compartment

Other exterior features

- Boarding ladder 4-step folding pan mounted
- Composite transom
- ProTrak gunwale

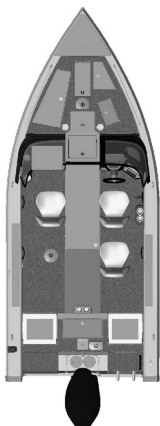

- Single-tone paint standard
- Stainless steel bow rails
- Stainless steel cleats (4 recessed)
- Twin plated bottom (bow to amidship)

Other interior features

- Aft casting platform
- Battery holders (3)
- Bilge pump (1 auto/manual)
- Drink holders
- Treated marine grade plywood – bow to stern
- Bow casting platform
- Bow deck mounting pad
- Bow pro deck conversion
- Bow backrests
- SportTrak accessory brackets (2)
- Vinyl wrapped side panels
- Fire extinguisher

Shoreland'r trailer

- Aluminum rims
- E-coat painted wheels w/radial tires
- LED lights
- Load guides
- LUV40TEXWMS9-16 LundGuard painted bunk
- Retractable tie downs
- Spare tire
- Swing tongue
- Tongue jack

Min/Max HP	135 / 225 HP
Beam/Chine	98" / 86.25"
Transom Height	25"
Boat Length	19' 10"
Boat Weight	1,955 lbs.
Motor Weight	475 lbs. (225 4S)
Trailer Weight	1,016 lbs.
Total Weight	3,446 lbs.
Total Storage Length	22' 6"
Boat/Motor On	
Trailer Height	7' 2"
Boat/Trailer Width	8' 6"
Max Capacity	9 People / 2,050 lbs.
Freeboard Thickness	0.080"
Bottom Thickness	0.100"

Max Hull Thickness	0.200"
Cockpit Depth	27"
Engine/Approx. Speed	
Mercury® 150 4S	44-48 mph
Mercury® 175 4S	48-52 mph
Mercury® 200 4S	48-52 mph
Mercury® 225 4S	49-53 mph
Available Colors	Arctic White Black Cobalt Blue Forest Green Metallic Gunmetal Heritage Red
Bottom/Deck Colors	Black* Silver Stone*
Hull Design	IPS2

*Optional/Upcharge

2075 TYEE

STANDARD FEATURES

Seats/pedestals

Aft integrated jump seats · Air ride mainstay (1) · Air ride pedestals (3) · Driver seat slider · Pro-ride seats (4) · Seat bases (6)

Fuel tank

50-gal. fuel tank

Flooring

Vinyl main floor

Livewell systems

Aft livewell aerated w/recirc, pump-out, light (38", 24-gal.) · Livewell bait net · Bow livewell (25" long / 9-gal.)

Consoles/instrumentation/lighting

12V power receptacle · Bow trolling motor plug · Cell phone holder · Custom dual consoles w/walk-through windshield · Full lighted instrumentation · Horn · Hydraulic steering w/tilt · Interior and livewell lighting · Kicker stereo (2 speakers) · Lockable glove box · Navigational lighting · Plug-in wire harness · Standard battery switch

Storage

Aft storage for sun top, complete top, or bimini top · Battery storage compartments · Bow cargo net storage · Console storage · lockable in-floor rod storage – (4) 8' (6) 7' 6" · Lockable port rod storage – (4) 8' · Lockable storage · Raised in-floor center storage compartment · Storage compartments

Other exterior features

Boarding ladder 4-step folding · pan mounted · Composite transom · Recessed twin plated bottom (bow to amidship) · Single-tone paint standard · Stainless steel bow rails · Stainless steel cleats (4)

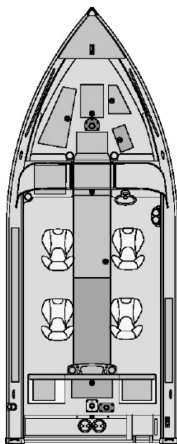

Other interior features

Aft casting platform · Battery holders (4) · Bilge pump – 1 auto/manual · Bow backrests · Bow casting platform · Bow deck mounting pad · Drink holders · Fire extinguisher · SportTrak accessory brackets (2) · Treated marine grade plywood – bow to stern · Vinyl wrapped side panels

Shoreland'r trailer

Aluminum rims · E-coat painted wheels w/radial tires · LED lights · Load guides · LUV46TMMWMS5-16 LundGuard painted bunk · Retractable tie downs · Spare tire · Swing tongue · Tongue jack

Min/Max HP	150 / 250 HP
Beam/Chine	99.5" / 87"
Transom Height	25"
Boat Length	20' 8"
Boat Weight	2,000 lbs.
Motor Weight	527 lbs. (250 4S)
Trailer Weight	1,202 lbs.
Total Weight	3,729 lbs.
Total Storage Length	23' 1"
Boat/Motor On Trailer Height	7' 2"
Boat/Trailer Width	8' 6"
Max Capacity	9 People / 2,350 lbs.
Freeboard Thickness	0.080"
Bottom Thickness	0.100"

Max Hull Thickness	0.200"
Cockpit Depth	30"
Engine/Approx. Speed	
Mercury® 200 4S	46-50 mph
Mercury® 225 4S	50-54 mph
Mercury® 250 4S	52-56 mph
Available Colors	Arctic White Black Cobalt Blue Forest Green Metallic Gunmetal Heritage Red
Bottom/Deck Colors	Black* Silver Stone*
Hull Design	IPS2

*Optional/Upcharge

WC-12

STANDARD FEATURES

- Aluminum encased transom
- Aluminum keelsons
- Composite transom
- Flat bottom
- Oar locks
- Stern handles
- Cross seats
- Modified split seat
- Vinyl-wrapped composite seat tops

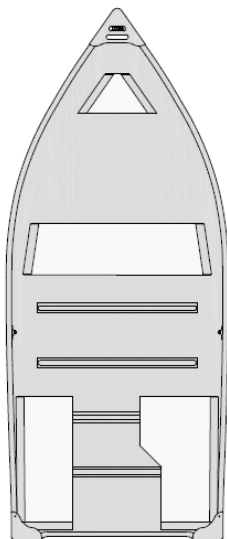

Min/Max HP	15 HP
Beam	61"
Transom Height	15"
Boat Length	12' 1"
Boat Weight	205 lbs.
Motor Weight	99 lbs. (15 4S)
Trailer Weight	173 lbs.
Total Weight	477 lbs.
Max Capacity	3 People / 700 lbs.
Freeboard Thickness	0.063"

Bottom Thickness	0.063"
Max Hull Thickness	0.063"
Available Colors	Unpainted Arctic White* Black Cobalt Blue* Fall Marsh (Camo)* Heritage Red
Hull Design	Semi V-Hull

*Optional/Upcharge

WC-14

STANDARD FEATURES

- Aluminum keelsons (4)
- Composite transom
- Cross seats (2)
- Flat bottom
- Modified split seat (2)
- Oar locks
- Stern handles
- Vinyl-wrapped composite seat tops

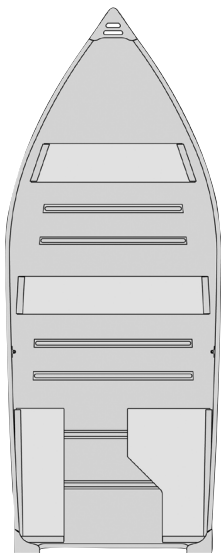

Min/Max HP	25 HP
Beam	69"
Transom Height	15" or 20"
Boat Length	14' 6"
Boat Weight	285 lbs. (15") / 295 lbs. (20")
Motor Weight	157 lbs. (25 4S)
Trailer Weight	274 lbs.
Total Weight	716 / 726 lbs.
Max Capacity	4 People / 1,000 lbs.

Freeboard Thickness	0.063"
Bottom Thickness	0.063"
Max Hull Thickness	0.063"
Available Colors	Aluminum Arctic White* Black Cobalt Blue* Fall Marsh (Camo)* Heritage Red
Hull Design	Semi V-Hull

*Optional/Upcharge

WC-16

STANDARD FEATURES

- Aluminum keelsons (4)
- Composite transom
- Cross seats (3)
- Flat bottom
- Modified split seat (2)
- Oar locks
- Stern handles
- Vinyl-wrapped composite seat tops

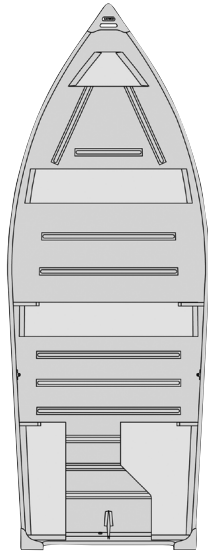

Min/Max HP	25 HP
Beam	72"
Transom Height	15" or 20"
Boat Length	16' 2"
Boat Weight	315 lbs. (15") 335 lbs. (20")
Motor Weight	157 lbs. (25 4S)
Trailer Weight	280 lbs.
Total Weight	762 / 772 lbs.
Max Capacity	5 People / 1,150 lbs.

Freeboard Thickness	0.063"
Bottom Thickness	0.063"
Max Hull Thickness	0.063"
Available Colors	Aluminum Arctic White* Black Cobalt Blue* Fall Marsh (Camo)* Heritage Red
Hull Design	Semi V-Hull

*Optional/Upcharge

185 IMPACT GL SPORT

STANDARD FEATURES

Seats/pedestals

Aft integrated jump seats
 • Driver's seat slider • ProRide seats (3) • Seat bases (7) • AirRide fixed mainstay (2) • AirRide removable pedestals (1)

Fuel tank

39-gal. fuel tank

Flooring

Marine Mat aft/bow decks
 • Non-skid fiberglass cockpit

Livewell systems

Aft livewell w/recirc, pump-out, light (38" long, 24-gal.) • Bow livewell (24" long, 9.5-Gal.)
 • Aerated livewell w/autotimer

Consoles/instrumentation/lighting

4-Bank Minn Kota on-board charger • Bow locator mounting surface w/cup & tool holder
 • Breaker panel • Cell phone/cup/tool holder • Dual consoles w/walkthrough windshield
 • Dual USB port • Full lighted instrumentation • Horn • Hydraulic steering w/tilt • LED interior lighting • Mercury analog prerig w/gauges • Navigational lighting
 • Rockford stereo w/2 speakers

Storage

Battery storage compartments
 • Bow on-the-go rod storage
 • Cockpit on-the-go rod storage
 • Lockable center bow rod storage w/tubes (6) 8'4", (6) 7'4" • Lockable port side rod storage w/tubes (2) 8'1", (2) 7'8" • Lockable storage
 • Starboard side storage • Storage compartments • Under console storage nets

Other exterior features

Raised Lund logo on freeboards
 • Boarding ladder 4-step folding w/cover • Composite transom
 • Stainless steel flip-down cleats (4)



Other interior features

Aft casting platform • Battery holders (3) • Bilge pump (1 auto/manual) • Bow casting platform • Bow deck mounting pad • Bow trolling motor plug (24/36V) • Cup holders • Fire extinguisher • Kicker fuel line • Ski tow base (ski pole not included) • Trolling motor foot pedal tray w/removable filler
 • SportTrak brackets (2)

Boat Mate trailer

Boat Mate 185SA bunk trailer • (4) 2x6 bunks / LundGuard painted frame • Alloy wheels / disc brakes / spring axle • E-coat painted wheels w/radial tires • LED lights • Load guides • Retractable tie downs
 • Spare tire w/bracket • Swing tongue • Tongue jack

Min/Max HP	150 / 175 HP
Beam/Chine	96" / 86.75"
Transom Height	25"
Boat Length	18' 10"
Boat Weight	2,550 lbs.
Motor Weight	475 lbs. (175 4S)
Trailer Weight	1,100 lbs.
Total Weight	4,125 lbs.
Total Storage Length	21' 7"
Boat/Motor On	
Trailer Height	7' 3"
Boat/Trailer Width	8' 6"
Max Capacity	7 People / 2,000 lbs.

Cockpit Depth	23"
Engine/Approx. Speed	
Mercury® 150 4S	40-44 mph
Mercury® 175 4S	44-48 mph
Available Colors	
	Red/Gunmetal/Black
	Black/Gunmetal/Black
	White/Gunmetal/Black
	Blue/Gunmetal/Black
	Red/Gunmetal/White
	Black/Gunmetal/White
	Grey/Gunmetal/White
	Blue/Gunmetal/White
Hull Design	IPS3

189 PRO-V GL

STANDARD FEATURES

Seats/pedestals

- Air ride mainstay (1)
- Air ride pedestals (2)
- Pro ride seats (3)
- Seat bases (7)

Fuel tank

- 41-gal. fuel tank

Flooring

- Marine grade carpet
- Non-skid fiberglass (main floor)

Livewell systems

- Bow livewell (46" long / 22-gal.)
- Aft livewell (24" long / 12-gal.)
- Bait stations (2) drop-in
- Livewell bait net

Consoles/instrumentation/lighting

- 12V power receptacle
- Battery condition indicator
- Bow & aft trolling motor plugs (12/24/36V)
- Bow panel with trim switch
- Breaker panel
- Console footrest
- Custom gl console & dash w/windshield
- Full lighted instrumentation
- Horn
- Hydraulic steering w/tilt
- Interior and livewell lighting
- Navigational lighting
- Plug-in wire harness
- Recessed controls
- Rockford stereo w/2 speakers

Storage

- Battery storage compartments
- Bow cargo net storage
- Cooler/storage compartment
- Lockable center rod storage – (5) 8', (5) 7' 6", (5) 7'
- Lockable storage
- Storage compartments

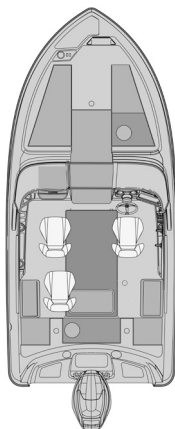

Other exterior features

- 3-Step ladder flush-mount in transom
- Raised Lund logo on freeboards
- Stainless steel cleats

Other interior features

- Aft casting platform
- Battery holders
- Bilge pumps
- Bow casting platform
- Bow deck mounting pad
- Custom molded side panels
- Drink holders
- Fire extinguisher
- Freshwater pickup
- SportTrak accessory brackets (2)
- Trolling motor mounting surface

Min/Max HP	150 / 200 HP
Beam/Chine	102" / 82.75"
Transom Height	25"
Boat Length	18' 9"
Boat Weight	2,550 lbs.
Motor Weight	475 lbs. (200 4S)
Trailer Weight	1,100 lbs.
Total Weight	4,125 lbs.
Total Storage Length	22'
Boat/Motor On	
Trailer Height	7'
Boat/Trailer Width	8' 6"
Max Capacity	6 People / 1,900 lbs.

Cockpit Depth	27"
Engine/Approx. Speed	
Mercury® 150 4S	46-50 mph
Mercury® 175 4S	48-52 mph
Mercury® 200 4S	50-54 mph
Available Colors	Red/Red
Gunmetal/Burgundy	White/White
Gunmetal/Red	Red/Gunmetal
Gunmetal/Black	Black/Gunmetal
Gunmetal/White	White/Gunmetal
Gunmetal/Blue	Blue/Gunmetal
Burgundy/Gunmetal	Blue/Blue
Burgundy/Burgundy	Black/Black
Hull Design	IPS3

202 PRO-V GL SPORT

STANDARD FEATURES

Seats/pedestals

- Aft integrated fold down jump seats
- Air ride fixed mainstay (1)
- Air ride removable pedestals (3)
- Pro ride seats (4)
- Seat bases (7)

Fuel tank

- 50-gal. fuel tank

Flooring

- Marine grade carpet
- Non-skid fiberglass (main floor)

Livewell systems

- Aft livewell (46" long / 24.5-Gal.)
- Bait tamer (aft livewell)
- Bow livewell - insulated (24" long / 9.5-Gal.)

Consoles/instrumentation/lighting

- 12V power receptacle
- 5 Bank minn kota onboard charger
- Bow panel with trim switch
- Breaker panel
- Full lighted instrumentation
- Horn
- Interior and livewell lighting
- Mercury power steering w/tilt
- Navigational lighting
- Recessed controls
- Rockford Fosgate stereo w/rockford Fosgate speakers (2)
- Under console foot rests (port and starboard)
- Tackle tray storage w/3700 series trays (8)
- USB port (dual)

Storage

- Battery holders (5)
- Battery storage compartments
- Integrated tool holders
- Lockable center rod storage - (6) 8'6", (5) 8', (4) 7'6"
- Lockable storage
- Port and starboard bow on-the-go rod storage - 8'6" (2)
- Port cockpit on-the-go rod storage (two 8')
- Storage compartments

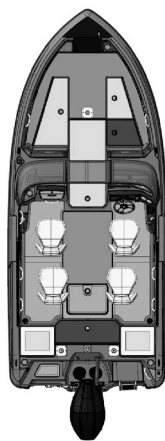

Other exterior features

- Raised Lund logo on freeboards
- Stainless steel cleats

Other interior features

- Aft casting platform
- Battery holders
- Bilge pumps
- Bow backrests w/integrated tackle storage (four 3700 series tackle trays)
- Bow casting platform
- Bow deck mounting pad
- Bow locator mounting panel (up to 12" flush mount)
- Bow trolling motor plug (24V/36V)
- Custom molded side panels
- Drink holders (6)
- Fire extinguisher
- Freshwater pickup
- Ski tow - base only (no pylon incl.)
- SportTrak accessory brackets (2)
- Trolling motor mounting surface

Min/Max HP	250 / 300 HP
Beam/Chine	102" / 87.5"
Transom Height	25"
Boat Length	20' 2"
Boat Weight	2,700 lbs.
Motor Weight	527 lbs. (300 4S)
Trailer Weight	1,300 lbs.
Total Weight	4,527 lbs.
Total Storage Length	23'
Boat/Motor On	
Trailer Height	7'
Boat/Trailer Width	8' 6"
Max Capacity	8 People / 2,050 lbs.

Cockpit Depth	24.5"
Engine/Approx. Speed	
Mercury® 250XL Pro XS	53-57 mph
Mercury® 300XL Pro XS	56-60 mph
Mercury® 300XL Verado	57-61 mph
Available Colors	Red/Red
Gunmetal/Burgundy	White/White
Gunmetal/Red	Red/Gunmetal
Gunmetal/Black	Black/Gunmetal
Gunmetal/White	White/Gunmetal
Gunmetal/Blue	Blue/Gunmetal
Burgundy/Gunmetal	Blue/Blue
Burgundy/Burgundy	Black/Black
Hull Design	IPS3

219 PRO-V GL

STANDARD FEATURES

Seats/pedestals

- Air ride pedestals (2)
- Air ride mainstay (2)
- Pro ride seats (4)
- Seat bases (7)

Fuel tank

- 65-gal. fuel tank

Flooring

- Non-skid fiberglass (main floor)
- Marine grade carpet

Livewell systems

- Aft livewell (51" long / 33-gal.)
- Bait stations (2) drop-in
- Bow livewell (30" long / 20-gal.)
- Livewell bait net
- Livewell pumpout
- Pro long plus livewell systems

Consoles/instrumentation/lighting

- 12V power receptacle (2)
- Battery condition indicator
- Bow panel with trim switch
- Breaker panel
- Console footrest (port and starboard)
- Custom GL console & dash w/windshield
- Full lighted instrumentation
- Horn
- Interior and livewell lighting
- Mercury power steering w/tilt
- Navigational lighting
- Plug-in wire harness
- Premium Rockford Fosgate stereo w/2 speakers
- Recessed controls

Storage

- Battery storage compartments
- Bow cargo net storage
- Cooler/storage compartment
- Lockable center rod storage – (6) 8'6", (6) 8', (4) 7'6"
- Lockable storage
- Removable storage pods – port and starboard
- Storage compartments

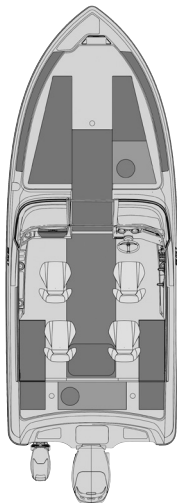

Other exterior features

- Flush-mount stainless cleats (4)
- Raised Lund logo on freeboards

Other interior features

- Aft casting platform
- Battery holders (5)
- Bilge pumps (1 manual/1 auto)
- Bow & aft trolling motor plugs (12/24/36V)
- Bow casting platform
- Bow deck mounting pad
- Bow rails
- Custom molded side panels
- Drink holders
- Fire extinguisher
- Freshwater pickup
- SportTrak accessory brackets (2)
- Trolling motor mounting surface

Min/Max HP 300 / 400 HP

Beam/Chine 102" / 87.5"

Transom Height 25"

Boat Length 21' 9"

Boat Weight 3,000 lbs.

Motor Weight 695 lbs.
(400 V10)

Trailer Weight 1,300 lbs.

Total Weight 4,995 lbs.

Total Storage Length 25' 5"

Boat/Motor On

Trailer Height 7'

Boat/Trailer Width 8' 6"

Max Capacity 8 People / 2,150 lbs.

Cockpit Depth 24.5"

Engine/Approx. Speed

Mercury® 300 Verado 53-57 mph

Mercury® 350L V10 56-60 mph

Mercury® 400L V10 57-61 mph

Available Colors

Red/Red

Gunmetal/Burgundy White/White

Gunmetal/Red Red/Gunmetal

Gunmetal/Black Black/Gunmetal

Gunmetal/White White/Gunmetal

Gunmetal/Blue Blue/Gunmetal

Burgundy/Gunmetal Blue/Blue

Burgundy/Burgundy Black/Black

Hull Design IPS3

189 TYEE GL

STANDARD FEATURES

Seats/pedestals

- Aft integrated jump seats
- Air ride mainstays (2)
- Air ride pedestal (1)
- Pro ride seats (3)
- Seat bases (7)

Fuel tank

- 41-Gal. Fuel tank

Flooring

- Marine-grade carpet (casting platforms)
- Non-skid fiberglass (main floor)

Livewell systems

- Aft livewell aerated (31" long / 16-gal.)
- Bow livewell aerated (21" long / 9-gal.)
- Livewell bait net

Consoles/instrumentation/lighting

- 12V power receptacle
- Bow trolling motor plug
- Breaker panel
- Console footrest
- Curved windshield w/walk-through windshield
- Full lighted instrumentation
- Horn
- Hydraulic steering w/tilt
- Interior and livewell lighting
- Navigational lighting
- Plug-in wire harness
- Procontrol gl auto style console
- Rockford stereo w/2 speakers

Storage

- Console storage
- Cooler/storage compartment
- In-floor battery storage
- Lockable center rod storage – (2) 8', (4) 7'
- Lockable storage
- Ski rope storage
- Ski storage
- Storage compartments

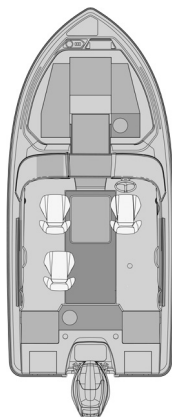

Other exterior features

- Boarding ladder
- Bow rails
- Raised Lund logo on freeboards
- Stainless steel flush-mount cleats

Other interior features

- Aft casting platform
- Aft seat conversion
- Battery holders
- Bilge pump
- Bow bolsters
- Bow casting platform
- Bow pro deck conversion
- Custom molded side panels
- Drink holders
- Fire extinguisher
- Sculpted console front
- SportTrak accessory brackets
- Trolling motor mounting surface

Min/Max HP	150 / 200 HP
Beam/Chine	102" / 82.75"
Transom Height	25"
Boat Length	18' 9"
Boat Weight	2,500 lbs.
Motor Weight	475 lbs. (200 4S)
Trailer Weight	1,100 lbs.
Total Weight	4,075 lbs.
Total Storage Length	22'
Boat/Motor On Trailer Height	7'
Boat/Trailer Width	8' 6"
Max Capacity	8 People / 1,900 lbs.

Engine/Approx. Speed

Mercury® 175 4S	48-52 mph
Mercury® 200 4S	50-54 mph

Available Colors

- Red/Red · Blue/Blue · White/White
- Black/Black · Burgundy/Burgundy
- Red/Gunmetal
- Gunmetal/Red · Blue/Gunmetal
- Gunmetal/Blue · White/Gunmetal
- Gunmetal/White · Black/Gunmetal
- Gunmetal/White
- Burgundy/Gunmetal · Gunmetal/Burgundy

Hull Design

IPS3

2025 TROLLING MOTOR GUIDE

BOW TROLLING MOTOR SUGGESTED LENGTH

	45"	50" / 54"	60"	72"
ADVENTURE		X	X	
ALASKAN 1675 / 1875		X	X	
ALASKAN 2075			X	
ANGLER		X	X	
BARON				X
CROSSOVER XS			X	
FIBERGLASS			X	X
FISHERMAN			X	
FURY		X	X	
IMPACT XS			X	
PRO GUIDE			X	
PRO-V			X	X
PRO-V BASS / MUSKY		X		
REBEL XL		X	X	
RENEGADE		X	X	
TYEE			X	X

2025 STEERING SYSTEMS

BOAT MODEL	STANDARD STEERING SYSTEM	HYDRAULIC STEERING OPTION	POWER STEERING OPTION
ALUMINUM			
ADVENTURE			
1675 Adventure Sport	No Feedback w/Tilt	N/A	N/A
1675 Adventure SS	No Feedback w/Tilt	N/A	N/A
1775 Adventure Sport	No Feedback w/Tilt	N/A	N/A
1775 Adventure SS	No Feedback w/Tilt	N/A	N/A
ALASKAN			
1675 Alaskan SS	No Feedback	N/A	N/A
1675 Alaskan Tiller	Tiller	N/A	N/A
1875 Alaskan Sport	No Feedback	N/A	N/A
1875 Alaskan SS	No Feedback	N/A	N/A
1875 Alaskan Tiller	Tiller	Uflex ZTF Tiller	NA
2075 Alaskan Sport	No Feedback	Hydraulic w/Tilt	NA
2075 Alaskan SS	No Feedback	Hydraulic w/Tilt	NA
2075 Alaskan Tiller – 90/115	Tiller	Uflex ZTF Tiller	NA
2075 Alaskan Tiller – 150	NA	NA	Tiller w/ Mercury PS
ANGLER			
1650 Angler Sport	No Feedback	N/A	N/A
1650 Angler SS	No Feedback	N/A	N/A
1650 Angler Tiller	Tiller	N/A	N/A
BARON			
2275 Baron	Mercury® PS	N/A	Standard
CROSSOVER			
1775 Crossover	No Feedback w/Tilt	Hydraulic w/Tilt	N/A
1875 Crossover	No Feedback w/Tilt	Hydraulic w/Tilt	N/A
FISHERMAN			
1875 Fisherman	No Feedback w/Tilt	Hydraulic w/Tilt	N/A
2075 Fisherman	Hydraulic w/Tilt	Standard	Panther PS
FURY			
1400 Fury SS	No Feedback	N/A	N/A
1400 Fury Tiller	Tiller	N/A	N/A
1600 Fury SS	No Feedback	N/A	N/A
1600 Fury Tiller	Tiller	N/A	N/A
IMPACT			
1775 Impact XS	No Feedback w/Tilt	Hydraulic w/Tilt	N/A
1875 Impact XS	No Feedback w/Tilt	Hydraulic w/Tilt	N/A
2075 Impact XS	Hydraulic w/Tilt	Standard	Panther PS

2025 STEERING SYSTEMS

BOAT MODEL	STANDARD STEERING SYSTEM	HYDRAULIC STEERING OPTION	POWER STEERING OPTION
PREDATOR			
1660 Predator Tiller	Tiller	N/A	N/A
1760 Predator SS	No Feedback	N/A	N/A
1760 Predator Tiller	Tiller	N/A	N/A
1870 Predator CC	No Feedback	N/A	N/A
1870 Predator SS	No Feedback	N/A	N/A
1870 Predator Tiller	Tiller	N/A	N/A
2070 Predator CC	No Feedback	Hydraulic	N/A
2070 Predator SS	No Feedback	Hydraulic	N/A
PRO GUIDE			
1775 Pro Guide	Tiller	N/A	N/A
1875 Pro Guide	Tiller	Uflex ZTF Tiller	N/A
2075 Pro Guide	Tiller w/Mercury® PS	N/A	Standard
PRO V BASS			
1875 Pro V Bass XS	Hydraulic w/Tilt	Standard	Panther PS
2075 Pro V Bass XS	Hydraulic w/Tilt	Standard	Mercury® PS
PRO V MUSKY			
1875 Pro V Musky XS	Hydraulic w/Tilt	Standard	Panther PS
2075 Pro V Musky XS	Hydraulic w/Tilt	Standard	Mercury® PS
PRO V			
1875 Pro-V	Hydraulic w/Tilt	Standard	Panther PS
1975 Pro-V	Hydraulic w/Tilt	Standard	Panther PS
2075 Pro-V	Mercury® PS w/Tilt	N/A	Standard
2175 Pro-V	Mercury® PS w/Tilt	N/A	Standard
REBEL XL			
1650 Rebel XL Sport	No Feedback	N/A	N/A
1650 Rebel XL SS	No Feedback	N/A	N/A
1650 Rebel XL Tiller	Tiller	N/A	N/A
RENEGADE			
1775 Renegade	No Feedback	N/A	N/A
1875 Renegade	No Feedback	Hydraulic w/Tilt	N/A
1975 Renegade	No Feedback	Hydraulic w/Tilt	N/A
TYEE			
1875 Tyee	Hydraulic w/Tilt	Standard	Panther PS
1975 Tyee	Hydraulic w/Tilt	Standard	Panther PS
2075 Tyee	Hydraulic w/Tilt	Standard	Mercury® PS
FIBERGLASS			
IMPACT GL			
185 Impact GL	Hydraulic w/Tilt	Standard	NA
PRO V GL			
189 Pro-V GL	Hydraulic w/Tilt	Standard	N/A
202 Pro-V GL	Mercury® PS	N/A	Standard
219 Pro-V GL	Mercury® PS	N/A	Standard
TYEE GL			
189 Tyee GL	Hydraulic w/Tilt	Standard	N/A

2025 CARPET/VINYL

	AFT DECK	COCKPIT	CONSOLE BASE	PORT/STARBOARD DECKS	BOW DECK	BOW PLATE	VERTICAL SURFACES
1675 ADVENTURE							
Sport – Full Vinyl	Vinyl	Vinyl	Vinyl	Vinyl	Vinyl	Vinyl	Painted
Sport – Vinyl Main	Carpet	Vinyl	Carpet	Carpet	Carpet	Carpet	Carpet
SS – Full Vinyl	Vinyl	Vinyl	Vinyl	Vinyl	Vinyl	Vinyl	Painted
SS – Vinyl Main	Carpet	Vinyl	Carpet	Carpet	Carpet	Carpet	Carpet
1775 ADVENTURE							
Sport – Full Vinyl	Vinyl	Vinyl	Vinyl	Vinyl	Vinyl	Vinyl	Painted
Sport – Vinyl Main	Carpet	Vinyl	Carpet	Carpet	Carpet	Carpet	Carpet
SS – Full Vinyl	Vinyl	Vinyl	Vinyl	Vinyl	Vinyl	Vinyl	Painted
SS – Vinyl Main	Carpet	Vinyl	Carpet	Carpet	Carpet	Carpet	Carpet
1675 ALASKAN							
SS – Full Vinyl	Vinyl	Vinyl	Vinyl	Vinyl	Vinyl	Vinyl	Painted
Tiller – Full Vinyl	Vinyl	Vinyl	Vinyl	Vinyl	Vinyl	Vinyl	Painted
1875 ALASKAN							
Sport – Full Vinyl	Vinyl	Vinyl	Vinyl	Vinyl	Vinyl	Vinyl	Painted
SS – Full Vinyl	Vinyl	Vinyl	Vinyl	Vinyl	Vinyl	Vinyl	Painted
Tiller – Full Vinyl	Vinyl	Vinyl	N/A	Vinyl	Vinyl	Vinyl	Painted
2075 ALASKAN							
Sport – Full Vinyl	N/A	Vinyl	Vinyl	Vinyl	Vinyl	Vinyl	Painted
SS – Full Vinyl	N/A	Vinyl	Vinyl	Vinyl	Vinyl	Vinyl	Painted
Tiller – Full Vinyl	N/A	Vinyl	N/A	Vinyl	Vinyl	Vinyl	Painted
1650 ANGLER							
Sport – Full Vinyl	Vinyl	Vinyl	Carpet	Vinyl	Vinyl	Vinyl	Carpet
Sport – Vinyl Main	Carpet	Vinyl	Carpet	Carpet	Carpet	Carpet	Carpet
SS – Full Vinyl	Vinyl	Vinyl	Carpet	Vinyl	Vinyl	Vinyl	Carpet
SS – Vinyl Main	Carpet	Vinyl	Carpet	Carpet	Carpet	Carpet	Carpet
Tiller – Full Vinyl	Vinyl	Vinyl	N/A	Vinyl	Vinyl	Vinyl	Carpet
Tiller – Vinyl Main	N/A	Vinyl	N/A	Vinyl	Vinyl	Vinyl	Painted
2275 BARON							
Sport – Full Vinyl	Carpet	Vinyl	Carpet	N/A	Vinyl	Vinyl	Carpet
Sport – Vinyl Main	Carpet	Vinyl	Carpet	N/A	Carpet	Carpet	Carpet
1775 CROSSOVER XS							
Sport – Full Vinyl	Carpet	Vinyl	Carpet	N/A	Vinyl	Vinyl	Carpet
Sport – Vinyl Main	Carpet	Vinyl	Carpet	N/A	Carpet	Carpet	Carpet
1875 CROSSOVER XS							
Sport – Full Vinyl	Carpet	Vinyl	Carpet	N/A	Vinyl	Vinyl	Carpet
Sport – Vinyl Main	Carpet	Vinyl	Carpet	N/A	Carpet	Carpet	Carpet

2025 CARPET/VINYL

	AFT DECK	COCKPIT	CONSOLE BASE	PORT/STARBOARD DECKS	BOW DECK	BOW PLATE	VERTICAL SURFACES
1875 FISHERMAN							
Sport – Full Vinyl	Vinyl	Vinyl	Carpet	N/A	Vinyl	Vinyl	Bow: Vinyl Cockpit: Carpet
Sport – Vinyl Main	Vinyl	Vinyl	Carpet	N/A	Carpet	Vinyl	Bow: Vinyl Cockpit: Carpet
2075 FISHERMAN							
Sport – Full Vinyl	Vinyl	Vinyl	Carpet	N/A	Vinyl	Vinyl	Bow: Vinyl Cockpit: Carpet
Sport – Vinyl Main	Vinyl	Vinyl	Carpet	N/A	Carpet	Vinyl	Bow: Vinyl Cockpit: Carpet
1400 FURY							
SS – Full Vinyl	N/A	Vinyl	Painted	Vinyl	Vinyl	Vinyl	Painted
SS – Vinyl Main	N/A	Vinyl	Painted	Carpet	Carpet	Carpet	Painted
Tiller – Full Vinyl	N/A	Vinyl	N/A	Vinyl	Vinyl	Vinyl	Painted
Tiller – Vinyl Main	N/A	Vinyl	N/A	Carpet	Carpet	Carpet	Painted
1600 FURY							
SS – Full Vinyl	N/A	Vinyl	Painted	Vinyl	Vinyl	Vinyl	Painted
SS – Vinyl Main	N/A	Vinyl	Painted	Carpet	Carpet	Carpet	Painted
Tiller – Full Vinyl	N/A	Vinyl	N/A	Vinyl	Vinyl	Vinyl	Painted
Tiller – Vinyl Main	N/A	Vinyl	N/A	Carpet	Carpet	Carpet	Painted
1775 IMPACT XS							
Sport – Full Vinyl	Vinyl	Vinyl	Vinyl	Vinyl	Vinyl	Vinyl	Vinyl
Sport – Vinyl Main	Carpet	Vinyl	Carpet	Carpet	Carpet	Carpet	Carpet
SS – Full Vinyl	Vinyl	Vinyl	Vinyl	Vinyl	Vinyl	Vinyl	Vinyl
SS – Vinyl Main	Carpet	Vinyl	Carpet	Carpet	Carpet	Carpet	Carpet
1875 IMPACT XS							
Sport – Full Vinyl	Vinyl	Vinyl	Vinyl	Vinyl	Vinyl	Vinyl	Vinyl
Sport – Vinyl Main	Carpet	Vinyl	Carpet	Carpet	Carpet	Carpet	Carpet
SS – Full Vinyl	Vinyl	Vinyl	Vinyl	Vinyl	Vinyl	Vinyl	Vinyl
SS – Vinyl Main	Carpet	Vinyl	Carpet	Carpet	Carpet	Carpet	Carpet
2075 IMPACT XS							
SS – Full Vinyl	Vinyl	Vinyl	Vinyl	Vinyl	Vinyl	Vinyl	Vinyl
SS – Vinyl Main	Carpet	Vinyl	Carpet	Carpet	Carpet	Carpet	Carpet

2025 CARPET/VINYL

	AFT DECK	COCKPIT	CONSOLE BASE	PORT/STARBOARD DECKS	BOW DECK	BOW PLATE	VERTICAL SURFACES
1775 PRO GUIDE							
Tiller – Full Vinyl	Carpet	Vinyl	N/A	Carpet	Vinyl	Vinyl	Carpet
Tiller – Vinyl Main	Carpet	Vinyl	N/A	Carpet	Carpet	Carpet	Carpet
1875 PRO GUIDE							
Tiller – Full Vinyl	Vinyl	Vinyl	Carpet	Vinyl	Vinyl	Vinyl	Carpet
Tiller – Vinyl Main	Carpet	Vinyl	Carpet	Carpet	Carpet	Carpet	Carpet
2075 PRO GUIDE							
Tiller – Full Vinyl	Vinyl	Vinyl	Carpet	Vinyl	Vinyl	Vinyl	Carpet
Tiller – Vinyl Main	Carpet	Vinyl	Carpet	Carpet	Carpet	Carpet	Carpet
1875 PRO-V							
Sport – Full Vinyl	Carpet	Vinyl	N/A	N/A	Vinyl	Vinyl	Carpet
Sport – Vinyl Main	Carpet	Vinyl	N/A	N/A	Carpet	Carpet	Carpet
1975 PRO-V							
Sport – Full Vinyl	Carpet	Vinyl	Carpet	N/A	Vinyl	Vinyl	Carpet
Sport – Vinyl Main	Carpet	Vinyl	Carpet	N/A	Carpet	Carpet	Carpet
2075 PRO-V							
Sport – Full Vinyl	Carpet	Vinyl	Carpet	N/A	Vinyl	Vinyl	Carpet
Sport – Vinyl Main	Carpet	Vinyl	Carpet	N/A	Carpet	Carpet	Carpet
2175 PRO-V							
Sport – Full Vinyl	Carpet	Vinyl	Carpet	N/A	Vinyl	Vinyl	Carpet
Sport – Vinyl Main	Carpet	Vinyl	Carpet	N/A	Carpet	Carpet	Carpet
1875 PRO-V BASS							
XS – Vinyl Main	Carpet	Vinyl	N/A	Carpet	Carpet	Carpet	Carpet
2075 PRO-V BASS							
XS – Vinyl Main	Carpet	Vinyl	N/A	Carpet	Carpet	Carpet	Carpet
1875 PRO-V MUSKY							
XS – Vinyl Main	Carpet	Vinyl	N/A	Carpet	Carpet	Carpet	Carpet
2075 PRO-V MUSKY							
XS – Vinyl Main	Carpet	Vinyl	N/A	Carpet	Carpet	Carpet	Carpet
1650 REBEL XL							
Sport – Full Vinyl	Vinyl	Vinyl	Carpet	Vinyl	Vinyl	Vinyl	Carpet
Sport – Vinyl Main	Carpet	Vinyl	Carpet	Carpet	Carpet	Carpet	Carpet
SS – Full Vinyl	Vinyl	Vinyl	Carpet	Vinyl	Vinyl	Vinyl	Carpet
SS – Vinyl Main	Carpet	Vinyl	Carpet	Carpet	Carpet	Carpet	Carpet
Tiller – Full Vinyl	Vinyl	Vinyl	N/A	Vinyl	Vinyl	Vinyl	Carpet
Tiller – Vinyl Main	N/A	Vinyl	N/A	Vinyl	Vinyl	Vinyl	Painted

2025 CARPET/VINYL

	AFT DECK	COCKPIT	CONSOLE BASE	PORT/STARBOARD DECKS	BOW DECK	BOW PLATE	VERTICAL SURFACES
1775 RENEGADE							
SS – Vinyl Main	Carpet	Vinyl	N/A	Carpet	Carpet	Painted	Carpet
1875 RENEGADE							
SS – Vinyl Main	Carpet	Vinyl	N/A	Carpet	Carpet	Painted	Carpet
1975 RENEGADE							
SS – Vinyl Main	Carpet	Vinyl	N/A	Carpet	Carpet	Painted	Carpet
1875 TYEE							
Sport – Full Vinyl	Carpet	Vinyl	Carpet	N/A	Vinyl	Vinyl	Carpet
Sport – Vinyl Main	Carpet	Vinyl	Carpet	N/A	Carpet	Carpet	Carpet
1975 TYEE							
Sport – Full Vinyl	Carpet	Vinyl	Carpet	N/A	Vinyl	Vinyl	Carpet
Sport – Vinyl Main	Carpet	Vinyl	Carpet	N/A	Carpet	Carpet	Carpet
2075 TYEE							
Sport – Full Vinyl	Carpet	Vinyl	Carpet	N/A	Vinyl	Vinyl	Carpet
Sport – Vinyl Main	Carpet	Vinyl	Carpet	N/A	Carpet	Carpet	Carpet

2025 LUND PROMOTION

MILITARY & HIGH SCHOOL ANGLING DISCOUNTS

MODEL	DISCOUNT
ADVENTURE	\$750
ALASKAN	\$1,000
ANGLER	\$600
BARON	\$1,700
CROSSOVER XS	\$1,200
FIBERGLASS	\$1,500
FISHERMAN	\$1,200
FURY	\$400
IMPACT	\$1,200
PREDATOR	\$400
PRO GUIDE	\$1,200
PRO-V	\$1,500
REBEL XL	\$750
RENEGADE	\$750
SSV (ALL MODELS)	\$250
TYEE	\$1,500
WC (ALL MODELS)	\$250

NOTES